ONLY OAKLAND NEWSPAPER
THAT PUBLISHES
Associated Press News

Oakland Tribune.

LAST EDITION

VOL. LXVII SATURDAY—Fair. OAKLAND, CALIFORNIA, FRIDAY EVENING APRIL 19, 1907. SATURDAY—Fair. 24 PAGES No. 58

ANARCHISTS PLOT TO KILL ROOSEVELT

Confession Is Made to Police

NEWARK, N. J., APRIL 19.—AN ALLEGED PLOT ON THE PART OF PENNSYLVANIA ANARCHISTS, WHO ARE AID TO HAVE HEADQUARTERS AT HAZELTON, TO ASSASSINATE PRESIDENT ROOSEVELT, IS BEING INVESTIGATED BY UNITED STATES SECRET SERVICE OFFICIALS. INFORMATION WHICH LED TO THE INVESTIGATION WAS GIVEN TO THE OFFICERS BY CHIEF OF POLICE ADAMS A FEW DAYS AGO, JUST BEFORE HE SHOT AND KILLED HIMSELF. THE CHIEF TOLD THE SECRET SERVICE OFFICIALS THAT HE OBTAINED HIS INFORMATION FROM JAN BARTULA, WHO RECENTLY CAME HERE FROM AUDENREID, PA., AND WHO CLAIMS TO BE A MEMBER OF THE BAND. HE SAID THEY HAD GONE BACK ON HIM AND IT WAS WITH A DESIRE TO BE REVENGED ON THEM THAT HE EXPOSED THE PLOT. HE GAVE ADAMS THE NAMES OF SEVERAL PERSONS WHO, HE SAID, WERE IMPLICATED IN THE PLOT, AND HE SAID THAT CZOLGOZ, WHO ASSASSINATED PRESIDENT M'KINLEY, HAD BEEN A MEMBER OF THE BAND. CHIEF FLYNN OF THE NEW YORK DISTRICT OF THE UNITED STATES SECRET SERVICE HAS HAD SEVERAL MEN AT WORK UPON THE CASE EVER SINCE THE INFORMATION WAS GIVEN HIM BY CHIEF ADAMS. THEY HAVE INTERVIEWED BARTULA AND HE TOLD THEM PRACTICALLY THE SAME STORY.

PRESIDENT ROOSEVELT.

DEATH IN KISSES OF THIS GIRL

ALAMEDA NURSE GIVEN FATAL DISEASE WHEN LIPS TOUCH THOSE OF PATIENT IN A HOSPITAL.

ALAMEDA, April 19.—Miss Isabelle Lindeman, a nurse of the Alameda Sanitarium, died last night after a two weeks' seige of typhoid fever. Miss Lindeman was an Alameda girl, and well known in this city. It is thought that she contracted the fever through kissing a child patient she was attending, who was suffering from the malady.

It was just two weeks ago that the pretty young girl was taken down. She had been in the best of health, and it was not thought she would fall a victim to the prevalent disease. Despite her youth and strength she gradually became weaker, with short spells of improvement, and last night fell victim to the ravages of the fever while in an unconscious condition.

There have been a number of the nurses at the sanitarium who have suffered from the fever in the past few months, but all have been light cases, and the first fatality that had ever been numbered among the nurses was recorded last night.

Just a week ago last night the graduating exercises were held at the sanitarium on Clinton avenue, and Miss Lindeman was to have received her diploma, but was unable to attend because of the fever.

She would have been through her nurse's course of three years in July. The girl was 21 years of age, a native of Kentucky, and is survived by her father, three married sisters, and two brothers—they are Mrs. George Gormley, Mrs. John Lewis, Mrs. W. Brown, Ferdinand Jr. and Arthur Lindeman.

Woman Denies Doing Murder

CHICAGO, April 19.—Mrs. Joseph Smalley, who was arrested yesterday charged with causing the death of her husband, a blind newsman, by pushing him out of a 3d-story window, made a statement today in which she denied the charge. She insists that her husband forced himself out of the window while temporarily insane and that she did all in her power to restrain him. She further declared that they lived happily together except during his periods of melancholia, and there was no reason why she should try to kill him.

HENRY ABRAHAMSON VISITING IN ROME

Henry Abrahamson and family recently arrived in Rome and spent Easter Sunday in that historical city. They will rest several days in the capital of Italy before leaving for Florence and Venice. The Abrahamsons are having a delightful trip abroad.

SOCIETY WOMAN IS MARRIED TO BERKELEY MAN

MRS. MARY I. LEAR (nee King) whose secret marriage has just been made public.

Dr. J. Leroy Lear and Mrs. I. King Are Wed in Secret.

BERKELEY, April 19.—It has just leaked out among the friends of Dr. J. Leroy Lear that he is a benedict. From San Rafael comes the happy but surprising news that two weeks ago the doctor and Mrs. Mary I. King, of Columbus, Mo., were united in holy wedlock. How the secret was kept from the younger society set, of which the doctor is a member, is surprising, but when congratulating friends descended upon the happy pair this morning at the Berkeley Inn, they were informed that the doctor and his wife had left for a week's honeymoon at Del Monte. Later in the summer they will go east for an extended visit. Mrs. Lear is one of the society leaders of Columbus, and her friends are awaiting her return to take her place among them.

ATTEMPTS TO KILL HIMSELF

SAN FRANCISCO MAN IN EFFORT TO END HIS LIFE, CUTS THROAT IN FRIEND'S PRESENCE.

SAN FRANCISCO, April 19.—Becoming seized with a sudden desire to end his life, Harry Stone took a razor from the bureau in his room at 209 Minna street, shortly before 11 o'clock today, and before the eyes of his lifelong friend, John Hartell, attempted to cut his throat from ear to ear.

Hartell sprang forward and grabbed the man's arm as it ascended for the third time, and knocked the razor out of his grasp. Stone had severed an artery in his throat, and after a short struggle with Hartell, he fell unconscious from the loss of blood. He was hurried to the Central Emergency Hospital, where he was treated. He may recover. When seen he refused to give any reason for his rash act.

POSTPONE TRIAL OF ABE RUEF

ILLNESS OF LAWYER ACH CAUSES CONTINUANCE OF CASE UNTIL THE FIRST OF NEXT WEEK.

SAN FRANCISCO, April 19.—The absence of Henry Ach, of counsel for the defense, who is ill in one of the city hospitals, was today again made the ground for a request for a continuance of the Ruef trial. The delay was denied.

Frank J. Murphy, Mr. Ach's associate, stated that the senior counsel for the defense was still confined to his bed as a result of what is supposed to be ptomaine poisoning. Murphy said that he and his associates had had no opportunity of conferring with Ach relative to the peremptory challenging of jurors, and for that reason he asked that the case go over till Monday, "by which time," he said, "we shall be ready to proceed whether Mr. Ach is here or not."

JOHNSON OBJECTS.

Mr. Johnson, for the prosecution, said that while he regretted as much as counsel on the other side the illness of his "antagonist," he felt that the defendant was sufficiently represented by Messrs. Murphy, Shortridge and Fairall and he saw no reason why the exercise of the peremptories should not go forward.

Mr. Murphy called attention to the fact that the work of examining talesmen had been done almost entirely, for the defense, by Ach, and he was therefore very loath to select jurors for challenge without first conferring with his assistants.

Judge Dunne said: "I think we have had enough continuances. The motion is denied. We will proceed."

A recess of fifteen minutes was necessitated by the absence from the box of Juror Otis, who was detained in another department of the Superior Court on business connected with the appointment of an administrator.

HOLD CONFERENCE.

During the recess Mr. Shortridge conferred with District Attorney Langdon at the counsel table and presently both of them went to Judge Dunne's chambers. There Shortridge gave further assurance of Ach's illness and inability to be seen, and renewed earnestly the request for an over-Sunday continuance. The district attorney concurred.

When Juror Otis had taken his seat in the box, Shortridge formally renewed Murphy's motion. Mr. Langdon said that under the unfortunate circumstances the state had no further objections to offer, and the motion for a continuance was granted, with the understanding that the case shall proceed on Monday whether or not Ach is present.

THAW TO BE KEPT IN JAIL.

NO ATTEMPT WILL BE MADE AT PRESENT TO EFFECT HIS RELEASE ON BAIL, IS REPORT.

NEW YORK, April 19.—No movement to attempt to secure the release of Harry K. Thaw on bail has been made and none is likely for some time. Daniel O'Reilly and Clifford W. Hartridge, the two lawyers still in his employ, said yesterday that no immediate steps would be taken regarding the bail.

That Thaw and the members of his family are resigned to the fact that Thaw must spend another summer in the Tombs is apparently indicated by the departure from the city of nearly every member of the family. Mrs. William Thaw, the mother, and the Countess of Yarmouth are now in Pittsburg, and Mr. and Mrs. Edward Thaw have sailed for Europe.

Of all the devoted family that gathered about the slayer of Stanford White

"JUST A PLAIN SUICIDE," HE SAID

Department Manager Turns on the Gas—Leaves Note With Last Wishes.

SAN FRANCISCO, April 19.—Adolph Schoenberger, a department manager of Rosenthal's, residing at 1771 Pine street, was found dead in bed with a gas tube extending from the jet in his room to his mouth. He left a note, which read:

"Do not hold inquest. Plain case of suicide. Cremate remains. Help my folks. Good-bye. Key 23 on my key [illegible] Sell it and pay funeral expenses."

He then left directions what should be done with his clothes.

Mrs. L. A. Wheidenmuler, the landlady of the house where Schoenberger stopped, was attracted to the room by the odor of gas. She informed her husband of the escaping gas, and they traced it to Schoenberger's room. Her husband went out and got a police-

MAYOR MOTT SAYS: "NAME OF OAKLAND IS NOT DIGNIFIED"

He Declares It Is Not Distinctive Enough for Our City and Favors a Change.

In reference to the campaign begun by Berkeley real estate men who seek to incorporate Oakland, Berkeley and Alameda, under a city and county government and call it the "City and County of Berkeley," Mayor Mott today gave out the following statement:

"The several cities ought and by right should be consolidated into one city and county government. This has long been the desire of many of our carefully considered. The names "Oakland" or "Berkeley" do not appeal to me as being very suitable for a commercial city of the size or importance we are soon bound to attain. It should not be our ambition to establish a reputation as a health resort, or select a name that might lead to such an inference, nor do we so intend, but what we are trying to accomplish is to build up a thriving, prosperous and attractive commercial city.

NAME IN DISFAVOR.

typical of California, yet under that name the city has acquired considerable prestige throughout the country, and we must discard the name now. It must be only for a much better, and more expressive designation.

"I have hoped that when the people of Berkeley and Alameda did realize it was for their interests to consolidate with Oakland and have their affairs conducted by one single government that we would be able to agree on some attractive and suitable

REAL ESTATE AUCTION SALE.

We will sell the following described pieces of real property, at public auction, on Monday, April 22, at 2 p. m. at our auction rooms, 1007 Clay st., Oakland. 1462 Castro st., five-room house, lot 25x75 feet. $1500 can remain on same. 1557 West st., choice seven-room house; lot 40x140 feet, terms to suit. Lot northeast corner Market and Lydia sts.; 100 feet on Market st. and 75 feet on Lydia. $5,000 can remain on this valuable piece and four-room bungalow, lot 25x133 on west side of Magnolia street, about 312 feet south from 28th street. $1000 can remain on this property. This is a grand chance to buy a good piece of property. Terms 10 per cent on fall of the hammer. 10 days allowed for search.

J. A. MUNRO & CO.
J. A. MUNRO & CO., Auctioneers.

PERSIAN TREASURES at Munro & Co.'s Auction Rooms, 1007 Clay Street.

Iskender Bey, formerly of the Imperial Palace of the Sultan of Turkey, the world renowned collector of rare Oriental rugs, who used to sell at Boree Toy & Co's, San Francisco, 22 years ago, has just arrived in Oakland with an immense stock of genuine antique Turkish and Persian rugs and carpets, which

To Be Safe

To be safe confine yourself to the use of such flavors as your experience and judgment tell you are of the purest quality.

Dr. PRICE'S DELICIOUS Flavoring Extracts — Vanilla, Lemon, Orange, Rose, etc.

are just as they are represented to be. If not the cheapest they are the best, and no puddings, cakes, creams, or other table delicacies, are spoiled by their use.

STRIKERS ARE STANDING PAT

Laundry Workers Insist That They Will Not Give in to Employers.

The laundry strikers say they are standing pat and declare they will not go to the employers. They state that the employers know where the laundry headquarters is and do not intend to go to the bosses and aske them to arbitrate upon the new agreement. The strikers contend that they are as well well off as the bosses and will remain out until the employers come to them.

The Result Laundry will be in operation next week and with a $20,000 plant expects to do a tremendous amount of work. Only union men and women will be employed in this laundry. One-fifth of the members of the Shirt, Waist and Laundry Workers' Union oof Alameda County will work in this laundry, which is to be one of the largest on the Pacific Coast.

Up to date not one laundry has signed the agreement. The strikers, though they have every reason to be discouraged, are confident they will win out.

CANDIDATES OBTAIN PARTY NOMINATIONS

STOCKTON, April 19.—The Republicans last night nominated the following ticket, to be voted at the city election May 25 next:

Mayor, George F. Hudson; superintendent of streets, Frank Tucker; councilmen, J. M. Gall, Francis Cutting, John T. Lewis, Robert Ingils; school directors, C. H. Campbell, A. J. Turner and Dr. H. E. Sanderson, for an unexpired term. The Democrats will nominate tonight.

CLOSING ARGUMENTS in HERMANN TRIAL

WASHINGTON, April 19.—The government is occupying the entire day today in its opening argument in the trial of Binger Herman, upon the charge of destroying public records. The argument was begun by Assistant United States District Attorney Adkins when the court opened. The defense will begin its argument Monday, after which the closing speech for the government will be made by United States District Attorney Baker.

KINDNESS AND CARE RESULT IN LEGACY

In payment for her kindness and care for her patient, Miss Frances Nottingham was bequeathed a legacy of $2500 in the will of the late Mrs. Mary Scott, who died April 14 of this year. At the time of her death Mrs. Scott was 81 years old. The will was filed for probate yesterday and besides the legacy for Miss Nottingham, several other friends and relatives received the remainder of the estate, which is somewhat less than $10,000.

CANDIDATES FILING THEIR EXPENSE LISTS

The following expenditures were made by candidates in the recent municipal election in Berkeley. The amounts given are the reports of their itemized expenses as filed with the county clerk: H. B. Squires, town assessor, $36; R. F. Crawford, school director, $5; Edward V. Gove, $40.60; Francis Ferrier, town trustee, $125.50; J. B. Mendenhall, town clerk, $36; Wilbur F. McClure, town engineer, $63.50; M. L. Hanscom, auditor, $36; W. J. Schmidt, trustee, $28; Roy J. Young, school director, $20; E. Q. Turner, superintendent of streets, $66, and Harry H. Johnson, town attorney, $36.

IS ENJOINED FROM CLAIMING PROPERTY

Judgment was entered by Judge Ogden this morning, enjoining George R. Knowles, administrator of the estate of the late Charles H. Woolmington, from claiming any right or title to the property belonging to H. W. Brunk at Haste and Grove streets, Berkeley. It was claimed by Brunk that the estate of Woolmington had declared some rights to his property.

DENIES CONNECTION OF INVESTIGATION

Denver, April 19.—Judge M. C. Burch, special assistant United States attorney-general, who has just returned from Boise, Idaho, in an interview with the representative of the Associated Press today, denied that there is any connection between the land frauds investigation in Idaho and the prosecution of the Western Federation of Miners on the charge of complicity in the assassination of former Governor Frank Steunenberg of Idaho.

SENATOR RUSS LUKENS TO JOIN BENEDICT'S RANKS

SENATOR GEORGE R. LUKENS
whose engagement to Miss Emma Mullan is announced.

Will Take as His Bride Miss Emma Mullan, Who Is Well Known in Society.

The engagement is announced of Miss Emma Mullan and State Senator George Russell Lukens. The news was told by a note to a few friends and congratulations were immediately pouring in from a host of acquaintances on both sides of the bay.

Miss Mullan has made her home in Washington, D. C., for several years, but has been entertained here and in San Francisco, where she has many friends in society. She has been the guest of Mrs. Eleanor Martin during her recent visit and was entertained last winter and during previous visits by Mrs. Sallie Stetson Winslow, Mrs. Robert Oxnard and Mrs. R. P. Schwerin. She has been staying at the Hotel Athens for a few days, but leaves shortly for her home in the East and will probably return as a bride.

Senator Lukens is a graduate of the State University and a lawyer of prominence. He has been a state senator for several years and has friends in the political and social world. He is the member of an old Philadelphia family, but spent most of his boyhood in Australia.

Senator Lukens was injured some time ago in an automobile accident, in company with Judge and Mrs. Harry Melvin and Carlton Wall, and has only recently returned from Japan, where he spent a period of rest and recuperation.

CONSOLIDATION GENERALLY FAVORED BY BUSINESS MEN

Certain Ones Object Strongly to Oakland Losing Her Identity---Some Opinions Expressed.

Much interest has developed in Oakland over the recent proposal of the real estate men of Berkeley to the effect that the university town merge with Oakland and Alameda to form one great city on the bay's eastern shore, provided the greater municipality shall bear the name of Berkeley.

It is a condition absolute, imposed by the Berkelbyites that their city's name and identity shall be maintained. This is the one concession they demand. If Oakland will concede the matter of the name, Berkeley will get in and do all it can to unite the separated, but really united communities.

The vital question is: "Is it to Oakland's best interests, that consolidation take place, at the price of her identity?".

On this point interviews with many leading men were published yesterday and others are given today:

B. BERCOVICH.

B. Bercovich, cigars, Twelfth and Broadway—"The name makes no difference; but consolidation would make a great difference, and for the better."

B. L. SPENCE.

B. L. Spence, manager A. J. Snyder Co., real estate, Eighth and Broadway—"I am unequivocably in favor of consolidation. As to the name, it seems to me we should choose one that is neither Alameda, Oakland or Berkeley."

H. ALEXANDER.

H. Alexander, 917 Broadway—"You take away my birthright when you take away the name of Oakland. On any other terms I am for consolidation."

MORRIS ISAACS.

Morris Isaacs, 927 Broadway—"Favor consolidation, but think the name should be Oakland. Since the earthquake the name of Oakland is known all over the world."

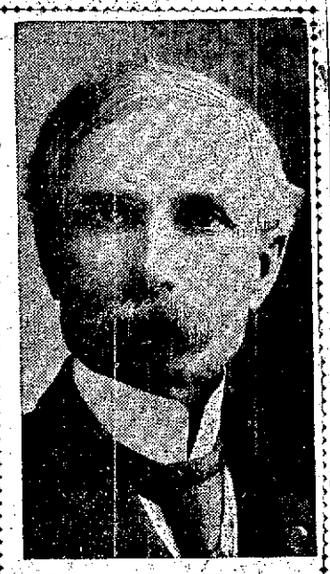

PRESIDENT FERRIER
of the Berkeley Real Estate Exchange, leader in Greater Berkeley movement.

A. RITTIGSTEIN.

A. Rittigstein, hardware, 971 Broadway—"I would be in favor of consolidation under any name. Let us take action and becoming a great city."

W. D. YOUNG.

W. D. Young, real estate, 466 Tenth—"Let us make a great city here. A great city makes any name great."

E. J. FITZGERALD.

E. J. Fitzgerald, Keller & Fitzgerald, 1001 Broadway—"I prefer to have the new big city called Oakland, but if that cannot be, then I will stand for Berkeley."

W. L. PELTON.

Ward L. Pelton, manager F. Senram & Co., Inc.—"My opinion is that it is the proper thing. Consolidation would give a prestige to this section which it has always hoped to have. The name of Berkeley suits me."

ED TYRELL.

Ed Tyrrell, City Hall—"Consolidate by all means, even if the new city must be called Milpitas."

M. T. MINNEY.

M. T. Minney, real estate, 1059 Broadway—"We need outside advertising. The name of Berkeley is known all over the world on account of its being the seat of a great university. This would also be a step toward Greater Berkeley."

A. H. BREED.

A. H. Breed of Breed and Bancroft, real estate, 1060 Broadway—"I am for consolidation first, and then for any name that is acceptable to the residents of the enlarged city. I have no objection whatever to the name of Berkeley."

E. L. ANDREWS.

E. L. Andrews of Simpson & Andrews, real estate, 1070 Briadway—"The name is immaterial so long as the result of consolidation is accomplished. If we can combine under the name of Berkeley I am heartily in favor of the movement."

GEORGE FAKE.

George Fake, jeweller, 1113 Broadway—"Consolidate by all means. Choose the name, Oakland, first; if we cannot get that, Berkeley is good enough."

R. E. MILLER.

R. E. Miller, Owl Drug Co., Thirteenth and Broadway—"I am in favor of anything for the betterment of Oakland and Berkeley proper."

H. D. ELIASON.

H. D. Eliason, stationery, 1157 Broadway:—"Consolidation would be a good thing, but I am opposed to Oakland's losing its identity. Still, if it cannot be Oakland, let it be Berkeley."

M. C. KITTRIDGE.

M. C. Kittridge, optician, 1170 Broadway:—"It would be advantageous to combine. I am not partial to any name yet suggested."

A. G. DAVIS.

A. G. Davis, insurance, 1172 Broadway:—"I favor consolidation, but personally perfer the name of Oakland."

HUGH EVANS.

Hugh Evans, of De Lancey, Espejo & Co., shoe dealers, 475 Fourteenth street:—"I like the feature of consolidation, and if the new city is not to have the name of Oakland, let it be called Berkeley."

A. SCHLUETER.

A. Schlueter, department store, 1158 Washington street:—"Let us go ahead along the lines suggested and educate the people up to consolidation."

P. C. PULSE.

P. C. Pulse, jeweler, Thirteenth and Washington:—"I am surprised that anyone should object to the proposal. Unionism is power. As to the name, that is a secondary matter."

J. B. DEAN.

J. B. Dean, of Dean & Humphrey, furniture, 520 Thirteenth street:—"I believe we should get together, but I prefer the name of Oakland for the larger municipality. However, I would not resist naming it Berkeley."

E. BEARDSLEY.

E. Beardsley, manager Goldberg, Bowen & Co., Thirteenth and Clay streets:—"Consolidate as Oakland, yes. Consolidate as Berkeley, no."

MRS. G. DEXTER.

Mrs. G. Dexter, of J. Hertzberg & Co., furs:—"The idea suits me exactly. Surely, it would be better to combine the towns, and the name of Berkeley is pleasing."

B. F. TUTTLE.

B. F. Tuttle, of Hinman & Tuttle, meat market, 521 Thirteenth street:—"I was born in Oakland and I would not be unpatriotic enough to consent to its becoming merged into Berkeley."

C. J. HEESEMAN.

C. J. Heeseman, clothing 1177 Washington street:—"I am in favor of consolidation under any name. I would prefer a new one altogether. California City would be a good name."

YOU CAN RELY ON THE BITTERS

Past experience has taught thousands of persons that in all cases of Stomach, Liver or Bowel disorders the Bitters can be relied on to give relief even when other medicines have failed.

HOSTETTER'S STOMACH BITTERS

should therefore be the first thought

ARRANGE FOR MUSICAL TREAT

Mr. and Mrs. Arthur Fickenscher to Render Program.

Mr. and Mrs. Arthur Fickenscher will give an evening of vocal and instrumental music April 24 at Ebell Hall, under the management of Donald E. Cruzon.

The program is as follows:

"Loreley" ..... Liszt
Hungarian Dances, Nos. 11, 12, 17 ..... Brahms
Songs of the Child World:
(a) Three Wise Women ..... Fairlamb
(b) Maid Margery ..... Palmer
(c) The Cuckoo Clock ..... Grant-Schaefer
(d) Black-eyed Susan ..... Grant-Schaefer
(e) Butzemann ..... Taubert
(a) Fairy Tale ..... Raff
(b) Etude Op. 25, No. 7 ..... Chopin
(c) Scherzo ..... Mendelssohn
(a) Fruehlingsnacht ..... Schumann
(b) Si mes vers avaint des ailes ..... Hahn
(c) The Years in Spring ..... Beach
Campanella ..... Liszt
When Go the Boats; The Wind; The Brass Band ..... Fickenscher

The patronesses are: Mrs. Oscar F. Long, Mrs. eRqua, Mrs. Mark L. Requa, Mrs. Frank C. Havens, Mrs. William B. Pringle, Mrs. George Wheaton, Mrs. Thomas Crellin, Mrs. R. M. Fitzgerald, Mrs. W. B. Dunning, Mrs. R. A. Bray, Mrs. W. R. Davis, Mrs. Solomon Kahn, Mrs. H. C. Taft, Mrs. Brace Hayden, Mrs. Edward N. Ewer, Miss Mira Merriman, Miss Hush, Miss Georgie Strong, Miss Blanche Tisdale, Mrs. A. G. Freeman, Mrs. E. A. Kluegel, Mrs. Warren Olney, Mrs. Hayward Thomas, Mrs. Edward Von Adelung.

The ushers are: Miss Clara Maxwell Taft, Miss Maude Edith Pope, Miss Elsie Marwedel, Miss Sevilla Brace Hayden, Miss Louise Hall, Mrs. M. M. Fearn.

HOME CLUB.

The Home Club luncheon yesterday was a delightful affair with the following members to receive the guests: Mrs. M. F. Moyes, Mrs. C. B. Osgood, Mrs. G. W. Percy, Mrs. J. H. Pond, Miss Helen Powell, Mrs. J. B. Richardson, Mrs. Walter Rugg, Mrs. J. R. Scuphan, Mrs. Miles Standish, Mrs. A. L. Stewart, Mrs. Gordon Stolp, Mrs. F. B. Taylor, Mrs. S. J. Taylor, Mrs. E. E. Wade.

Boys' Wash Suits About ½ Price

Special Sale of Drummers' Samples No Two Suits Alike

$1.25 and $1.50 Suits for 75c
$1.75 and $2.00 Suits for $1.00
$2.50 and $3.00 Suits for $1.50
$3.50 and $4.00 Suits for $2.00
$4.50 and $6.00 Suits for $2.50

These are unquestionably the greatest bargains ever offered the mothers of Oakland. The line comprises Russian Blouse, Norfolk and Sailor Blouse Suits in the very newest materials, patterns and colors. As samples the suits were made with extra touches of goodness, for the maker knew they would have to stand comparison with the productions of rival manufacturers. If there is a little suit-wanter in your home you ought to take advantage of this unusual sale.

Saturday Specials

$27.50 Suits for $17.50

Men's single and double-breasted suits of fine black unfinished worsted—every thread pure wool—hand tailored throughout—every suit warranted to hold its shape and color—our regular price, $27.50. Special price for Saturday only - - - - - - $17.50

$1.50 Shirts for $1.15

Men's Negligee Shirts of mercerized Soisette Cloth—slate and pongee shades—made with soft collars and cuffs attached—our regular price $1.50—Special price for Saturday only - - - - $1.15

$8.50 Trunks for $5.00

From one of the best makers in the country—very strongly built from selected bass wood—canvas covered—full strapped—brass trimmed—Excelsior locks—splendidly lined—Our regular price $8.50. Special price for Saturday only - - - - - - $5.00

Just received—an express shipment of the celebrated Knapp-Felt De Luxe Hats, which we are now showing at the standard price of $6.00

M. J. KELLER CO.

1157-1159 Washington Street, Oakland

CARMEN DENIED THE $3 DAILY WAGE BY CALHOUN

Company Offers to Abide by the Scale Fixed by the Recent Arbitration Committee.

SAN FRANCISCO, April 19.—Patrick Calhoun, President of the United Railroads, told his men yesterday that the company stood willing to sign up the agreement reached by arbitration as a wage scale for the coming year. This meant 31, 32 and 33 cents an hour. The men had asked for the flat wage of $3 a day, eight hours and some back wages due.

COMPANY'S SIDE.

Mr. Calhoun said that the company was not prepared to grant such conditions, and expressed the opinion that the wages and conditions fixed by the arbitrators were fair and the pay much better than enjoyed by men in the same line of work anywhere else in the country. He reminded them that the wages allowed by the arbitrators are given because of the abnormal conditions following the fire, and he expressed the belief that when the 250 new cars are recived by the company overcrowding and arduous work of the platform men would be lightened. He declared that back wages due will be paid before April 28, within the sixty days allowed by the arbitrators.

MEN IN NO HURRY.

President Cornelius and the six men from the Carmen's Union who waited upon the company said there was no need of a special meeting as the result of the conference but that the matter would be taken up by the men when they met again on Tuesday night.

"I had an interview with a committee of 3 a day, and I agreed to continue conditions and pay granted by the arbitrators for another year. I am anxious to avoid strife, and hope that harmony will result from our conference."

Shake Into Your Shoes

Allen's Foot-ease, a powder. It cures painful, smarting, nervous feet and ingrowing nails, and instantly takes the sting out of corns and bunions. It's the greatest comfort discovery of the age. Allen's Foot-Ease makes tight or new shoes feel easy. It is a certain cure for sweating, callous, swollen, tired, aching

RUSSIAN STUDENTS ARRESTED FOR MURDER

ST. PETERSBURG, April 19.—Matzok, a student in the forestry department of the university, has been arrested upon the charge of complicity in the attempt upon the life of Grand Duke Nicholas Nicholalevitch, president of the council of the national defense, April 10, near Kuzmino station, while on his way to St. Petersburg.

YOUNG BALL PLAYER MEETS WITH MISHAP

Oscar Williams, a sixteen-year-old schoolboy, residing at 223 Fifth street, was struck on the nose while playing ball yesterday afternoon and the member was fractured. The lad was behind the bat without a mask and a foul tip from the batter caught him on the bridge of the nose. Oscar went to the Receiving Hospital, where Steward Borchert set the fracture.

COFFEE

The best name for coffee is one that tells where the money's to come from, if you don't like it.

Superfluous Hair

Removed by the New Principle

De Miracle

A revelation to Modern Science. It is the only scientific and practical way to destroy hair. It is better than electricity because it does not scar or produce a new growth; better than X-Ray because it does not burn, scar or paralyze the tissues under the skin; better than depilatories because it is not poisonous; therefore, it will not cause blood poisoning or produce eczema, which is so common with depilatories, nor does it break off the hair, thereby aggravating its growth.

It's waste time experimenting with electrolysis, X-Ray and depilatories. These are offered you on the BARE WORD of the operators and manufacturers. De Miracle is not. It is the only method which is endorsed by physicians, surgeons, dermatologists, medical journals and prominent magazines.

De Miracle mailed, sealed in plain wrapper, on receipt of $1.00. Your money back without question (no red tape) if it fails to do all that is claimed for it. Booklet sent free in plain, sealed envelope upon request. Write for it to-day to DE MIRACLE CHEMICAL CO., 1912 Park Avenue, New York.

Remember, unscrupulous manufacturers copy our advertising as far as the law permits, with the intention of deceiving you. Insist on having "De Miracle" and see that you get it. For sale by druggists, department stores and first-class hairdressers and

OWL DRUG CO.

SATURDAY NIGHT'S SPECIAL

10c

PRETTY VASES

FOR

Spring Flowers

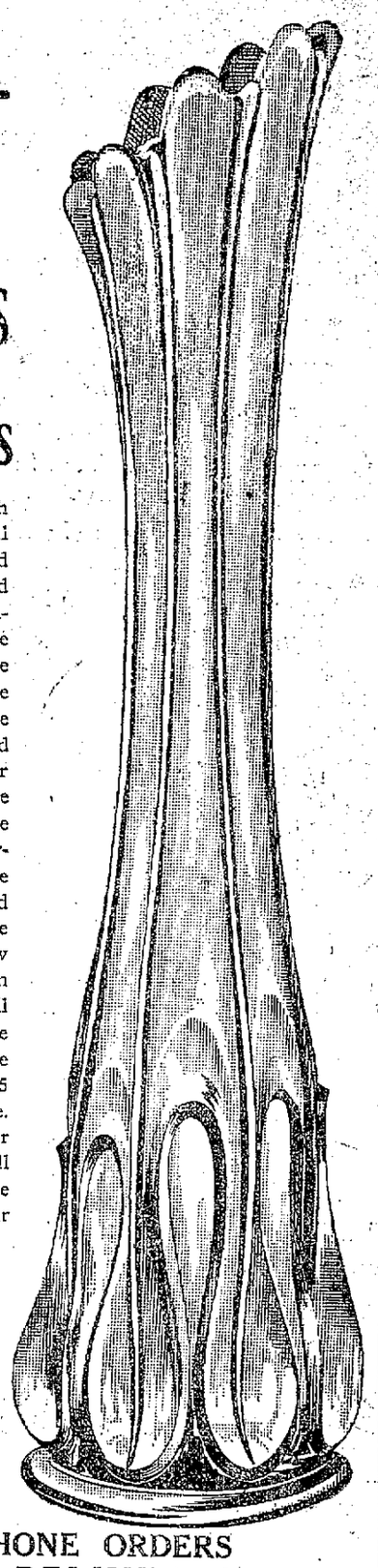

Sunshine brings forth Nature's flowers in all their lustre, beauty and wondrous fragrance and they command the admiration of all from the lowliest pedestrian to the millionaire. Why not take advantage and make use of Nature's sweet-scented flowers and make our homes beautiful? Nature intends it. Why not take advantage of this wonderful special just at the time when it is most useful and flowers are plentiful? We have put the price so low you can afford it. A rich designed glass vase, tall and graceful. Large enough to hold a large bouquet. Measures 15 inches high, footed base. Will not shake or tip over easily. A vase which will help make the home beautiful. Vases similar to this sell all over town for 25 cents. Here Saturday from 5 to 9 P. M.. Not more than two to one customer, 10 cents each.

From 5 till 9 If They Last

NO PHONE ORDERS
NONE DELIVERED

Phone Oakland 1101

CASH OR CREDIT
BRALEY-GROTE FURNITURE CO.
COMPLETE HOUSE FURNISHERS

Broadway
Next to Postoffice

Meat

Our Veal Special a week ago was a big success.
TOMORROW WE OFFER THESE SPECIALS:

Round Steak, Best	10c
Corned Beef, Prime	06c
Boiling Meat	06c
Roast Veal	10c and 12½c
Our Own Kettle Rendered Lard	Special 12½c

California Co-Operative Meat Co.

323-325 12th St., Opp. Campbell's.
Phones Oakland 902, 956.

Polite Union Service. First Class Deliveries

Japanese Art Goods and Curios

The Fuji

961-963 Washington St.

GIRL ACCUSES MAN OF THEFT

Claims That He Called at Her Home and Forced Her to Give Money.

Marciana Unfurto was arrested yesterday by Patrolman ogers and her name entered on the small book at police headquarters. Prosecuting Attorney Decoto is looking up the law covering the case.

John Long and family, consisting of himself, wife and nine children, live at 920 Park Way avenue, East Oakland. Long works in a nearby factory and the man under arrest worked with him several days this month. While working Unfurto met Mrs. Long and the children, and early this week, it is alleged, he met the eldest Long girl in front of her home while she was playing with other children.

"Is your mother at home?" it is alleged Unfurto asked the girl.

"No, sir; she's gone uptown," she replied.

"I'm broke; go in and get me some money," said Unfurto, and the Long girl, who is 12 years old, went inside, got $10 in gold and, returning, gave it to the fellow.

Day before yesterday Unfurto again called on the girl, who was outside the house, demanding more money after finding that Mrs. Long was not at home. The girl this time brought out $30, giving it to Unfurto. His arrest followed the discovery of the loss of the money and the girl had told her story.

Unfurto strenuously denies the girl's story and says he never received a cent from her.

BURGLARS ENTER ROOM AND GET INSTRUMENTS

Burglars entered the room of the William Hetteroth Surgical Instrument Company, 91 Bacon building, and stole a large lot of assorted surgical instruments, valued at $258.50. The burglary was committed between 2 and 4 o'clock yesterday afternoon.

JAPS IN FIGHT IS THE CHARGE MADE

Sergeant Brown and Patrolman Keefe arrested two Japs, Togo Komatsu and S. Tonaga, at midnight last night. The men were fighting at Seventh and Webster streets and were having a lively time. They will be given a chance to explain tomorrow before Police Judge Samuels.

CAPTAIN OF POLICE IS GETTING BETTER

Captain of Police W. J. Peterson, who has been suffering from ptomaine poisoning, is reported greatly improved today. He will not be able to return to duty, however, before the first of the week.

JUSTICE BREWER NOT TO TAKE BACK SEAT

Out in Kansas there is a report that Mr. Justice Brewer will retire from the Supreme Court of the United States next June, when he shall have reached the age of 70 years. Why this report should have originated in Kansas is not known, unless it be that in the philosophy of Kansas Justice Brewer, having been domiciled in that state, when, eighteen years ago, he was promoted to the Supreme Court from the circuit bench by President Harrison, still belongs to the state, and therefore is subject to the jurisdiction of Kansas rumors. No member of the Supreme bench is in fuller possession of intellectual and physical vigor than is Mr. Justice Brewer, and close friends say that the thought of taking advantage of the age limit for retirement has not as yet occurred to him. No member of the great body loves the work better than does he, nor does any of them give promise by appearance and activity of mind and body of serving longer upon the woolsack.—Washington Herald.

Schneider's Good Shoes
953 WASH. ST., OAKLAND NEAR NINTH

You Can't Match These Values Elsewhere

We sell the best Shoes in this city at the lowest prices. Thousands of people know this to be the plain truth; that's why we are always busy, and that's why we have the largest trade in this city.

LADIES' JULIETTES

All sizes and widths
Regular $1.75
$1.00

INFANTS' FANCY NO-HEEL SHOES

No. AA2631. Made of Cabaratta kid uppers, with patent leather tips and inserted scroll of red velvet. A fancy dress shoe for baby at small cost, and is different from any other of the kind. Soles are hand turned, of good oak sole leather.

Sizes 2 to 6 Per Pair, **59c**
Sizes 4 to 8 Per Pair, **69c**

Have you visited our Juvenile Department?

Schneider's

New Suit Cases
Special Value, $6.00
Strongest of cowhide; strong brass locks, with or without outside straps; heavy canvas lining with shirt flaps.
Other Suit Cases up to $16.50.

H. C. Capwell Co.
THE LACE HOUSE
KEARNY AND WASHINGTON STS.
OAKLAND.

Men's Negligee Shirts
The Men's Furnishing Section announces the arrival of many exclusive patterns in the newest of negligee Shirts; novel colorings—$1.00, $1.50.

Thousands of New Friends

That is our record for the year just closed in newer Oakland's history. And they are permanent friends—they have had time to test us.

In an emergency, it naturally follows that there will be a phenomenal rush of business; but it is only those who treat new-comers rightly who can expect to hold such business. The fact that we have added so tremendously to our clientele of satisfied customers is the very best proof that we are right.

After eighteen years this additional proof was not necessary to establish such a fact, but in business, as in law, a truism always gains force by corroboration.

Dainty Summer Gowns

Not far from May day now—not any too much time in which to choose a summer dress of becoming daintiness, maybe to add to the attractions of the charity fete at Arbor Villa.

The pretty dresses for the warmer weather have been steadily coming in for weeks and they have already found much favor with those who quickly discriminate between the mediocre and the superior in dress.

Novelty Linen Suits
$12.50, $15.00, $17.50 and to $50.00

The possibilities of satisfaction in the many grades and styles of Linen Suits are such that we can please all.

Our buyers were particularly careful to select only exclusive designs and when you visit the department, you will admit that excellent judgment was shown in the choosing. Lace and embroidery are freely used, and there is every arrangement of neck, collar, front and sleeve that Fashion has originated for the new season.

Colors are light blue, pink, tan and white.

Lingerie Dresses
$25.00, $30.00 and to $50.00

Nothing quite so fully wields comfort and dressiness as these beautiful lingerie dresses, made of those soft, clinging materials that drape with such perfect ease and grace.

The Princess effect is popular and it comes in light blue, a pretty shade of pink and white.

Summer Wash Skirts

This desirable line of Summer attire has all the merits that can be looked for in outing skirts; neatly fashioned and trimmed, easy to wash and and exceptionally durable—

$1.00, $1.50 and to $7.00

Saturday's Ribbon Special

The event in the ribbon section tomorrow will be the selling of 350 pieces of all-silk novelties worth 35c a yard at

25c Yard Special

Selection includes Roman stripes, Dresdens, checks and new plaids; 3½ and 4 inches wide; plenty of light and dark combinations and well adapted for hat trimming and hair bows.

Summer Hats

The long spell of wet weather, now happily passed, was not without its compensation, especially in the Millinery section. It enabled the designers and trimmers to turn out a beautiful lot of pretty and original headwear against the day when there would be an active demand for them.

That day is here, and on Saturday you will find a bright, popular-priced display of the smartest Walking Hats in California.

A charming variety—priced **$1.95, $2.50, $3.00** and to **$7.50.**

Swell Trimmed Hats, facsimiles of the latest productions of Paris and New York—but at about half the cost—are priced **$5.00, $6.00, $7.50, $9.50** upwards.

Hat Trimmings and Shapes

Any millinery idea that you might like to work out is made possible by the immense variety of new shapes and trimmings.

Plumes, quills, aigrettes, flowers, wheat, foliage, grass, buckles, ribbons—an assortment embracing material for any style or color effect, and at the price suited to your purse.

Handkerchief Special

6¼c Each

These are ladies' Swiss handkerchiefs with scalloped edges and neatly embroidered; there are a hundred dozen of them only; they would be good values at 3 for 25c.

SPECIAL 4 for 25c or 75c dozen.

Parasol Time

Choose a pretty parasol while there is so much to choose from. The variety just includes everything that will be stylish this season.

Plain linen parasols—**$1.50, $2.00** and to **$6.50.**
Embroidered linen parasols—**$3.00, $3.50** and to **$8.50.**
Pongee parasols, plain—**$1.25, $1.75** and to **$5.00.**
Fancy bordered pongee parasols—**$1.75, $2.25** and to **$16.50.**

All this season's parasols have natural wood or handsomely enameled handles.

Newest Silk Petticoats

No dress but what it's effect is improved by a stylish silk petticoat. The newest arrivals of the guaranteed "S. H. & M." silk petticoats are in the prettiest of summer shades, including many that are entirely new.

In variety of styles these petticoats offer plenty of choice and all are sold with a three-months' guarantee.

Prices **$5.95, $6.50, $7.50** and to **$22.50.**

Summer Hosiery

Just Two Specials

Ladies' imported cotton hose with white sole, elastic and durable; extra value at **25c.**

Infants' white mercerized hose in very elastic rib; sizes 4 to 6—Special **25c** pair.

The Hosiery section is now making a most fascinating display of the season's latest fads in fancy stockings.

New Stock Ties

The Neckwear section is making a special display of a large variety of new mull embroidered stock ties. Nothing in neckwear meets with more favor today, as they are easily adjusted, neat and supply that finishing touch to the jacket or shirt waist—**25c, 35c, 50c, 65c.**

Summer Underwear

—for ladies, misses and children.

The correct weights and styles for the warmer season now receive the special attention of this department and the grades are such that all can find just what they seek.

Ladies' Umbrella style Union Suits with crocheted yoke; trimmed in two-inch lace. Extra quality cotton—**75c garment.**

Ladies' umbrella style Union Suits; a handsomely-trimmed garment with Cluny and Valenciennes lace—**$1.00 garment.**

Ladies' Swiss-ribbed Vests in lisle thread with hand-crocheted yoke; exquisite assortment at **50c each.**

Infants' Vests—a splendid assortment in cotton, wool and silk, prices ranging from **25c to $1.75 each.**

Ruben's Vests for infants in all the different grades; we are particularly strong in these goods and our infants' line is one of the features of the department.

Novelties in Waists

The Marie Antoinette

These pretty waists are designed on distinctly Parisian lines, having a daintiness that recalls the pictures of the romantic woman whose name they bear.

Made of a fine quality of lawn, with exquisite finish of tucking and lace—**$1.25, $1.50** and to **$2.50.**

The Waist Section invites the closest inspection of its satisfying display of Lawn, Lingerie and Net Waists.

Belts That Will Wash

Never before has there been such a variety of handsome embroidered white duck and linen belts. There is a big variety of patterns, the belts are stylishly shaped, a good choice of buckles, and they launder perfectly.

19c, 25c, 35c, 50c and to $1.75

CLAIMS FRAUD WAS EXERCISED

John C. Ime Now Seeks Damages From His Former Partners in Business.

Alleging that he was defrauded out of his contracting business by his former partners, John C. Ince has instituted a suit for $8000 damages against John Roberts, one of the partners. Ince tells, in the complaint that was filed this morning, of a deal said to have been made by John and Dolore Roberts to take over the business while he was on a trip to Los Angeles, looking for another location.

Roberts came to Ince and told him that they had better leave his brother out because of his alleged recklessness, Ince consented. Dolore Roberts was paid for his share and retired from the firm of Roberts-Ince Company.

Ince declares that John Roberts made the suggestion that he go to Los Angeles and look for a location and Roberts would join him in a few days. When Ince came back from the southern trip and went to his place of business, he was amazed to find the big sign of "Roberts Brothers" glaring at him in place of the one containing his name over the office door.

Ince says he then thought that a plot was made to relieve him of his share of the business and has therefore instituted a suit to recover damages he claims to have suffered by the alleged fraudulent transactions of his partners.

RUNS AWAY BUT IS RETURNED TO HOME

Johnnie Diggs, colored, aged 12 years, ran away from home yesterday

BURGLARS WITH FANCY TASTES

Break Into Fruit Store and After Eating, Rifle Cash Register.

Thieves gained entrance to the produce store of Merriam Company, 1311 Broadway and 14 Telegraph avenue, last night, robbing the cash register of small change to the amount of $5. The burglars drank a bottle of cider, stole some fruit, then took the cash register from the counter, on which it was left, taking it into the office, where it was rifled.

The burglars gained entrance through admit a hand and arm, thereby operating the bolt and unlocking the door.

The brace and bit is a new one and was left in the office, where it was found this morning. The burglars left the store through the Telegraph avenue door, unlocking it and taking the key with them.

BETTER CAR SERVICE IN EAST OAKLAND.

The citizens of the Seventh Ward patronizing the Thirteenth-avenue car line held a meeting last night at the California College and protested against the service furnished on that line. The meeting was to devise ways and means to make their protest effective. A committee of representative citizens and property owners was appointed to present the matter before the officials of the traction company, and also before the City Council.

Councilman Aitken was present and promised to do all in his power, both in and out of the council, to help the cause. It was suggested that the name of Fourteenth avenue, which it has been proposed to change to Commerce boulevard, be changed to College boulevard, and Councilman Aitken was requested to

JEANETTE WALLICE,
343 W. 14th Street. NEW YORK CITY.

Danderine

Grew
Miss Wallice's
Hair

AND WE CAN

PROVE IT

EVERYBODY CAN HAVE NICE HAIR NOW, and you don't have to wait around weeks and months for results either. You will see improvements from the very first application.

Her Hair Takes on New Life and Grows 3 Feet Longer than it was Before

KNOWLTON DANDERINE CO
Gentlemen:
Your Danderine has made my hair grow over three feet longer than it was when I began its use.
It is now over five feet long and keeps right on growing, it seems to fairly crawl out of my scalp, it is so glossy and nice too.
Danderine will always have my best wishes.
Sincerely,
JEANETTE WALLICE.

This GREAT HAIR GROWING REMEDY can now be had at all Druggists in three sizes, 25c., 50c. and $1.00 per bottle.

FREE To show how quickly Danderine acts we will send a large sample free by return mail to anyone who sends this advertisement to the Knowlton Danderine Co., Chicago, with their name and address and ten cents in silver or stamps to pay postage.

FINE WEATHER BOOMS REALTY

Lots in East Piedmont Heights Tract Are Selling Briskly.

East Piedmont Heights tract lots have been selling briskly the past week as a consequence of the pleasant weather which has enabled home-seekers to view the tract under the best of conditions.

The view from this secion is a beatiful one, embarcing as it does, all of the foothill section, and a splendid perspective of San Francisco bay.

The work of improving the streets and avenue which intersect the tract is being rushed forward, and Wickham Havens says that it will all be completed this spring. Many lots buyers are now figuring with their architects for the immediate erection of homes in the tract.

ARE STOCKING KANSAS HUNDREDS OF BIRDS

After distributing several hundred pairs of English pheasants through the state last fall, State Fish and Game Warden Del Travis is now stocking the state with Hungarian partridges. So far only ten pairs have been received in Shawnee county. It is thought that Shawnee county's share will be considerably increased above this figure.

It is thought that the Hungarian partridges will prove more successful in Kansas than the English pheasants. The partridges are being imported directly from Hungary, where the seasons are as severe as they ever are in this state. They are good game birds and hardy.

The Hungarian partridges greatly resemble the native quail, but are somewhat larger birds. Their plumage is not as bright as that of the quail. The hens lay about fifteen eggs every spring, which they hatch out. If the season is long and open they will hatch two broods a year, the same as quail.

ACKSANG CO.

965 Washington Street
Branch: 58 San Pablo Avenue
OAKLAND, CAL.

All goods made at our factory by Chinese workmen

Sale Begins 8:30 Saturday, April 20th

Regular $1.75—White Lawn Waists, trimmed with whole embroidery front and back, and short sleeves, **$1.00**

Regular $2.50—White Prussian Lawn Waists, trimmed with blind embroidery front, sleeves and cuffs, **$1.75**

Regular $2.25—White Prussian Lawn Waist, four rows lace and three rows fine embroidery, trimming front and fine tuck back, **$1.75**

Regular $5.50—White Net Waist, trimmed with fine lace and medium front, 3-4 sleeves, lined with Jap. silk, **$4.00**

Regular $2.75—White Dotted Swiss Waists, trimmed with two rows of lace and one row of wide shadow embroidery front and fine tuck back and fine lace collars and cuffs, short sleeves, **$2.00**

Regular 75c—Dimity Kimonas, made with yoke back and front, and large rose patterns in all colors, **35c**

Regular 15c—Ladies' Sleeveless and Low Neck Shirts, white, pink and blue, **10c**

Regular 20c—Ladies' Sleeveless and Low Neck Shirts, with lace yoke, **12 1-2c**

All goods made at our factory by Chinese workmen

ACKSANG CO.

965 Washington Street
Branch: 58 San Pablo Avenue
OAKLAND, CAL.

DEVELOPMENT OF COUNTY IS SLOGAN OF THIS CLUB

Progress Association Holds Meeting and Plans to Work for Improvement of Water Front.

Development of Alameda county along all lines is the slogan of the Alameda County Progress club, which met last night at 865 Broadway, many members being present. Water front development in this county was the special subject of the meeting and various projects for building wharves were discussed. It is the intention of the organization to back a definite proposition and to work for its accomplishment.

A. C. C. Kreuger of the committee of three appointed to confer with an engineer on the harbor question reported that the committee had consulted with Engineer John B. Leonard.

"Engineer Leonard," said Mr. Kreuger, "told us that the proposed wharf was a great undertaking and that the club would do well to back up the movement to secure such a wharf. Mr. Leonard is familiarizing himself with the project and is gathering data on the cost of a wharf and he is ready to give us the results of his investigations at any time we may decide upon. He believes that the wharf should be extended out further than present plans indicate as he claims that deeper water would be had by such a move. There would be plenty of material dredged out to fill in the larger district behind the bulkhead."

INVITE SPEAKER.

The club decided to invite Engineer Leonard to address the members on the evening of May 2d. The Chamber of Commerce, Merchants' Exchange Harbor League and all kindred organizations will be invited to attend. To insure the invitations reaching all interested in the project those present at the big rally of the harbor league on Thursday, April 25, will be formally requested to take part in the meeting to be held one week later.

C. Murcell said that he had spoken about harbor matters with Naph B. Greensfelder and other members of the Harbor League and had found that all were enthusiastically in favor of the building by the city of wharves.

Chairman Murrin then called upon Mr. Greensfelder to give his views for the information of the club. Mr. Greensfelder spoke of the great advantage of united effort by all bodies like the Progress club and the Harbor League, the Chamber of Commerce and the Merchants' Exchange. He showed what had been done in San Francisco by this means. Unity of effort and concentration on one particular work at a time were necessary to success, he said.

He outlined the plans proposed for municipal wharves and by means of blue prints placed clearly before the club exactly what it was proposed to do. He had, he said, spoken to many attorneys on this matter and although he found some diversity of opinion as to the city's powers at the present time in view of the fact the State Supreme court case has not yet been definitely determined he believed that the ablest lawyers were of the opinion that the city had the right to proceed in the work of building wharves. He advocated a safe and sane consideration of the whole matter but was in favor of immediate action.

GOING AHEAD.

"The Western Pacific is not waiting for further judicial action but is going straight ahead with the work under the decision of the Circuit Court of Appeals," he concluded.

Mr. Greensfelder extended to the club an invitation to attend the Harbor League meeting next Thursday evening at which Attorney William R. Davis is to speak.

On motion of M. F. Murray an invitation will be sent to William Rutherford, superintendent of the Cotton mills, who is strongly in favor of municipal wharves and who has a vast fund of information on the matters of construction and beneficial results flowing from such construction.

C. Kiesel expressed himself as being in favor of immediate action in this matter. Alameda, he said is driving piles for a city wharf on its 1500 feet of water front and there was no reason why Oakland should not take like action.

President Gillette of the club who has been absent from the city for some time, said he was pleased to find that the club had taken up this matter. He advocated a community of interest in this matter, a union of laborers, merchants and capitalists. The interests of all were one in such a project and harmony was needed to bring the matter to a successful issue.

The best thing the city can do was the opinion of P. J. Ryan in speaking of a municipal wharf. Although millions were expended, he said, the money will all come back to the city of Oakland.

URGE CITY TO ACT.

Other members of the club spoke in this strain and all were enthusiastically in favor of the city undertaking the work of wharf building.

T. F. Marshall read the declaration of principles of the club which were unanimously adopted. This declaration follows:

"Principles and objects for which the Alameda County Progress Club is organized:

"First—The moral elevation of the political and civic life of the community.

"Second—The advocacy for insistance by citizens, that anyone seeking election to public office, must be of unimpeachable character, and fitted by education and training, for the position to which he aspires.

"Third—The safeguarding from the grasp of corporate bodies or private individual interests, all rights of utilities that properly belong to the people, as a whole.

"Fourth—Promotion of enterprises for the public good.

"It is conceded by all thoughtful and observant minds, and fully borne out by past events, that when supineness and indifference prevail among the citizens of a country, as to purity in public affairs, a breaking down of the moral status, both in the governing and the governed, is the natural result, and this leads, naturally, to the enslavement of the masses.

"Where such a condition prevails, whether it be a republic or a monarchy, it behooves the people to awaken to a consciousness of that danger which bodes the ultimate destruction of free institutions.

"The evils from which this nation has suffered, and still groans under, are traceable to one great act—namely, that, as a rule, the management of civic affairs has been left in the hands of professional politicians. As an eminent English ecclesiastic—the late Cardinal Vaughan—remarked to a distinguished American:

"'The trouble with your country is the men of probity do not take part in the affairs of public life, and they are left in the hands of men who make politics a profession.'

"To help in remedying this evil, the Progress Club shall give its aid.

"Believing that quite a number of citizens are to be found in the community, scattered around, who are desirous of maintaining the functions of public life free from corrupting influences, the Progress Club possesses for such the means to bring about so desirable an end by affording a way to discover the men in whom the people can trust.

"It knows no party or class affiliations, and admission to membership is open to all whose character can bear investigation. Its meetings take place every Thursday evening, at 865 Broadway, Oakland, and citizens after the manner of those alluded to above are welcome. Its numbers are to the present time upwards of eighty strong.

"In a community such as ours, just awakening to a consciousness of the wealth of opportunities lying around on all sides, awaiting the hand of man, to turn them to profitable account, it behooves every citizen who has at heart the preservation to the people of the public domain, to safeguard such interests with scrupulous care, lest they be filched from the people by moneyed power of either corporate or private individual interests.

"The Progress Club, in conformity with its name and objects, believes that all enterprises having for their aim the public welfare, should be taken up, one at a time, and worked for unceasingly, till brought to a successful termination.

TIDE'S INVITATION.

"Realizing, with the Bard of Avon that 'there's a tide in the affairs of men, which, if taken at the flow rolls on to fortune,' and that this flowing tide, now ebbing and flowing at our door, invites us by its visits, to avail of the extraordinary maritime advantages it affords. Now, that the bay shore is restored to the people, no time should be allowed to lapse, until the citizens through their municipal representatives, take possession of their rights, and proceed to develop them for that commerce which, even now, is clamoring for accommodation.

"Lying at a point in the western hemisphere, where the Occident greets the Orient, and thus makes our harbor the grand distributing and central point, for the products of both, what fatuous folly would be the neglect of seizing so great an opportunity for advancement?

"In a few short years the canal that shall bring San Francisco bay within a few weeks' sail of Europe and the American Atlantic seaboard, will be completed and the developments that are sure to follow, in maritime expansion, are not in the power of the most far-seeing to compute.

"Let us prepare, then, for this great wave of commerce, in time, by looking ahead and providing the necessary accommodations.

"Signed on behalf of members.
"P. S. GILLETTE, President.
"HUGH MURRIN, Vice President.
"I. LESS, Secretary.
"Committee—T. F. Marshall, P. J. Marshall, C. D. Rogers.
"Oakland, Cal., April 18, 1907."

A committee of five was named to represent the club on the proposed Civic Council which will include delegates from all commercial bodies in Oakland. The five named were P. J. Ryan, M. F. Marshall, A. C. C. Kreuger, I. Less and C. Murcell.

ENTIRE FAMILY'S SKIN AFFECTIONS

Mother Suffered Six Years with Eczema—Baby Cured of Heat Rash—Father, Mother, and Child Have Scalp and Hair Troubles.

ALL GIVE THANKS TO CUTICURA REMEDIES

"My wife had eczema for five or six years. It was on her face and would come and go. We had read so much about Cuticura Remedies that we thought we would give them a trial. We did so, and it has now been about four years, and she has never had a sign of eczema since. She also used them both about a year ago for her scalp. She had very thin hair and Cuticura helped her hair greatly. I myself used Cuticura Soap and Cuticura Ointment some time ago for falling hair. I now have a very heavy head of hair and it does not fall out. We used Cuticura Remedies for our baby, who was nearly bald when young. She has very nice hair now. She is very fleshy, and we had so much trouble with heat that we would bathe her with Cuticura Soap and then apply Cuticura Ointment, it would dry the heat up so much quicker than anything else. We give thanks to the Cuticura Remedies. Mr. H. B. Springmire, 323 So. Capitol Street, Iowa City, Ia., July 16, 1905 and Sept. 16, 1906."

SKIN IRRITATIONS

Soothed by Cuticura, when All Else Fails.

For rashes, itchings, chafings, inflammations, blotches, strong perspiration, scaly, crusted humors of skin and scalp, red rough hands, itching, tender feet, and sanative, antiseptic, cleansing of infants, children, and adults, Cuticura Soap and Cuticura Ointment, the great skin cure and purest and sweetest of emollients, are indispensable to all who would enjoy life free from these distressing ailments.

Complete External and Internal Treatment for Every Humor of Infants, Children, and Adults consists of Cuticura Soap (25c.) to Cleanse the Skin, Cuticura Ointment (50c.) to Heal the Skin, and Cuticura Resolvent (50c.), (or in the form of Chocolate Coated Pills, 25c. per vial of 60) to Purify the Blood. Sold throughout the world. Potter Drug & Chem. Corp., Sole Props., Boston, Mass.
Mailed Free: How to Cure Skin Humors.

Made in New York

YOU can't explain style—you have to see it. That's why the best tailors from other cities go to New York every season to get the styles. Why wait till your tailor comes back, and develops his ideas? You can buy in this city to-day's New York fashion cut and tailored in the best NewYork way by insisting on the label of Alfred Benjamin & Co.

Alfred Benjamin & Co MAKERS. NEW YORK

Correct Clothes for Men

Exclusive Agent Here.

The Hub
OAKLAND'S GREATEST CLOTHIERS
BROADWAY AT ELEVENTH

Don Morris says:

GRAND RELATIONS EXIST between wearers of "GLENDALE" suits and myself. This system of clothes (for which I am sole agent) has EARNED every confidence---and RIGHTLY SO. "GLENDALE" suits are made of absolutely reliable fabrics, thoroughly tailored and are possessed of those EXCLUSIVE IDEAS that make them EQUAL to custom-work.

Special Price Suits
12.45 to 16.85

Displayed in my show windows. They're worth more

Bacon Block
11th and 12th

1062 Washington St.
Oakland

WOMEN TRY TO AVOID ARREST

Lock Themselves in Rooms, Thinking to Escape United States Officers.

SAN FRANCISCO, April 19.—United States Marshal C. T. Elliott, and his deputies, put in a strenuous forenoon yesterday capturing important witnesses who are to appear in Washington, D. C., against F. A. Hyde, John Benson and Henry P. Dimond, accused of land frauds on the coast. Two of the subpoenaed witnesses were women. Both hid from the officers, and the door of their room had to be broken down before one of them could be served.

The women are Mrs. Josephine Richards, of 3967 Howard street, and Mrs. Belle A. Curtis, of 2270 Bush street, who was a stenographer in Dimond's office. Marshal Elliott located Mrs. Richards at her home yesterday, after searching for the woman for some time, but she avoided service of the subpoena. Yesterday morning he secured a warrant for her arrest, and when he arrived at the house no one there would confess knowing anything about her. Marshal Elliott and Deputy Paul J. Averich searched the house and found Mrs. Richards, whom they placed under arrest. She gave a bond of $500 for her appearance in Washington. More excitement attended the service of the subpoena on Mrs. Curtis.

The landlady confessed that Mrs. Curtis was in the house, but said she did not know which room she occupied. Averich began a tour of investigation, and by climing on a chair, looked through a transom and saw Mrs. Curtis in one of the rooms. She was told their errand, but refused to open the door. The men broke in the door and served the paper on her. A fit of hysterics followed, but when Mrs. Curtis recovered she promised to go to Washington.

Paul L. Moses, of 508 Davis street, who was also subpoenaed yesterday morning in the same case, expressed contempt for Deputy United States Marshal Towle, who served the papers on him. He said that Deputy Marshals did not amount to anything anyway, and he was more fond of the climate of San Francisco as compared with that of Washington, and that he absolutely declined to go to the latter city.

"It's up to you," said Towle. If Mr. Moses persists in his fondness for San Francisco he will soon be forcibly reminded of the truth of the deputy marshal's remark, arrest and contempt of court proceedings being the penalty for ignoring a subpoena.

A record has been made by Marshal Elliott in subpoenaing witnesses in this case. Out of forty-four to be served with papers, he found forty-two. Of the others, one had died and the other is in Mexico.

The trial of Hyde, Benson and Dimond will begin before the Supreme Court of the District of Columbia on April 23. Hyde and Dimond were examined three years ago before United States Commissioner Heacock, who, after a hearing of thirty-three days, held them for trial. Benson was examined in Washington. The reason for holding the trial at Washington is that the conspiracy to defraud was started there. The three men are accused of having secured thouands of acres of valuable timber land all along the coast, through false entries.

RETURNS HOME FROM MEETING

Adjutant-General Lauck of National Guard Tells of State Militia's Needs.

Adjutant-General J. B. Lauck of the California National Guard was in this city yesterday, having returned from the annual convention of adjutant -generals of the different States, which has been in session at Columbia, S. C.

General Lauck states that a great deal was done at the convention to advance the interests of the national guard and make it an effective adjunct to the regular army. Quite a number of officers of the regural army were present and submitted interesting papers relative to organization, equipment and instruction of the citizen soldiery.

Congress is to be asked to pass a bill deeming it a misdemeanor for any person who is not in the national guard or serving in the regular army to wear the uniform. They will also be asked to extend the franking privileges to the officers of the guard to cover military correspondence.

The bill now before Congress classifying the troops of the country as regulars, volunteers and national guardsmen was opposed by the convention. They ask that the national guardsmen be given second place in the classification, where they naturally belong. A resolution was adopted recognizing the naval militia as a part of the national guard and offering to unite with them on all measures for mutual advancement.

Adjutant-General Lauck made the announcement that the national guard of this State would go into encampment in conjunction with the regulars at the Presidio the second week of July, when the problems looking to an effective coast defense will be worked out under the command of regular army officers.

COLD TEMPERATURE FREEZES OHIO STATE

CLEVELAND, April 19.—Snow fell last night and early today over nearly the entire State. The temperature registered 28 above zero.

PRESCRIPTION TO CLEAN THE BLOOD.

Anyone can easily mix the following prescription at home, which is said to be splendid because of its peculiarly beneficial action upon the Kidneys, which are made to properly filter and strain from the blood the impurities, acids and poisons.

Get the ingredients from any good pharmacy and mix them by shaking well in a bottle. Fluid Extract Dandelion, one-half ounce; Compound Kargon, one ounce; Compound Syrup Sarsaparilla, three ounces.

Take in teaspoonful doses after each meal and at bedtime. Drink plenty of good water too.

Those whose veins are filled with sour acids and Rheumatic poison who require a good blood cleanser and system tonic, or if the Kidneys are weak and clogged up, should prepare this mixture and take as directed for a few days and note results.

A Dollar Well Spent

AN honest merchant invariably gives his customers the best he can—there are many conditions to make it possible for some stores to do more for their customers than others—that's the reason some are larger and busier. ¶ When we call your attention to the fact that we have the largest clothing establishment on the Coast and the busiest stores in San Francisco and Oakland, it is not in a boasting spirit, but rather to show what others think of our methods, our values and our merchandise—and to offer as a reason for our great growth, and our spiendid business, the fact that every dollar you spend with S. N. Wood & Co. is a dollar well spent.

Suits Hand-Tailored Throughout $15

Late arrivals from our New York workrooms---Suits that reflect the styles that are now being worn on Fifth Avenue and Broadway---their life shape built into them by thousands of fine hand stitches---these are the Suits we sell for fifteen dollars---direct from the woolen mill to your back with but one small profit for you to pay---thus it is, gentlemen, that we are able to offer you a better suit for fifteen dollars than you can possibly buy elsewhere for $20.

Wash Vests $1

Fresh from our New York workrooms—thousands of Wash Vests in a hundred different varieties and patterns—one prettier than the other—other stores sell these Vests at one dollar and a half and two dollars—our price one dollar.

Men's Half Hose

50c and 75c Values **35c** Three Pairs for $1.00

Imported, lisles, open works, fancy silk clocked—some fifty cents—most all seventy-five cents—for Saturday only thirty-five cents—three pairs for one dollar.

Three Specials for the Boys

$5 and $6 Suits for the Little Fellows... $3.95

Swell Russians in all the new spring colorings---made with pretty embroidered serge shield---ages 2½ to 6 years. Sailor Suits of pretty worsteds daintily trimmed for boys of 5 to 10 years of age. Positively $5 and $6 values for $3.95.

$5 2-piece Suits $2.95

Manly Suits---pretty mixtures---well made---ages 10 to 15---value $5, Price $2.95.

Wash Suits $1.00

The Sailors from 6 to 10. Made in our workrooms and sold to you in our usual money-saving manner. Large assortment at $1.00, $1.25 and $1.50. The Russians are from 2½ to 6 year sizes---$1.25, $1.50 and $2.00.

The House of Values

S·N·WOOD & CO.

Eleventh and Washington Streets

The House of Values

ROOT TALKS ON JAP QUESTION

Makes Opening Address Before American Society of International Law in Washington.

WASHINGTON, April 19.—The first annual meeting of the American Society of International Law commenced today, and the opening address was made by its president, Secretary of State Elihu Root. Among other things, Secretary Root spoke of the real questions involved in the Japanese treaty in the San Francisco school board resolution.

In the course of his address the speaker said:

"It is a pleasure to be able to say that never for a moment was there, as between the government of the United States and the government of Japan, the slightest departure from perfect good temper, mutual confidence and kindly consideration; and that no sooner had the views and purposes of the governments of the United States, the State of California and the city of San Francisco been explained by each to the other than entire harmony and good understanding resulted, with a common desire to exercise the powers vested in each, for the common good of the whole country, of the State, and of the city.

"The excitement has now subsided, so that it may be useful to consider what the question really was, not because it is necessary for the purposes of that particular case, but because of its bearing upon cases which may arise in the future under the application of the treaty-making power of the United States to other matters and in other parts of the national domain."

President Root then went on to discuss the Japanese question on the Pacific Coast in detail.

MASQUE CARNIVAL TO BE GIVEN AT RINK

At the Lakeside rink the management is making preparations for the sixth grand masque skating carnival, which will take place next Wednesday evening and which promises to eclipse former events of a similar nature. Twelve prizes will be awarded. Skating will be allowed until midnight.

Tonight ladies will be admitted free of charge. There will be a ladies' race for a handsome pair of skates, and in addition a door prize will be given away.

Tonight is the third night of the two-step contest for couples. Each night a couple is selected and Monday evening the five lucky ones will give an exhibition, the best skaters to be awarded the prize.

MIKADO EXTENDS BOOTH WELCOME

TOKIO, April 19.—The Emperor of Japan has joined in the popular welcome to General Booth, of the Salvation Army and will receive the general in special audience tomorrow.

THREE CLEVER PLAYS AT THE MACDONOUGH

Nat Goodwin and his company will appear three more times at the Macdonough theater—tonight in "The Genius," Saturday matinee in "When We Were Twenty-one," and Saturday night in "The Gilded Fool."

Sunday matinee and evening Mr. Curtis will present Sam'l of Posen at the Macdonough theater for only two performances and theater-goers will do well to see Mr. Curtis in his clever portrayal of the title role, which part he has played hundreds of times.

Seats are now on sale for both performances.

FRUIT AND TRUCK INTERESTS DAMAGED

CHATTANOOGA, Tenn., April 19.—Advices from this district report damage to the fruit and truck interests aggregating more than $400,000 by the late frosts and cold weather. Peaches are reported a total loss.

THE Rugby TRADE MARK STOCKING FOR CHILDREN they wear, and wear, and wear.

Levi Strauss & Co. WHOLESALE DISTRIBUTORS SAN FRANCISCO.

RAILROAD WRECK

There are still a few of the damaged Pianos from the Railroad Wreck, which are in our warerooms for sale that will be sold regardless of cost. These pianos are all perfect as far as tone and mechanism is concerned and are simply marred on the cases. Here is a chance to get a high-grade instrument for a great deal less than you would pay, as a general rule, for a very cheap stencil make.

Heine Piano Co.

469-471 20TH ST., OAKLAND.

Zinc and half-tone cuts made at the TRIBUNE office.

The Kind of Klothes That Kount

Our made-to-order clothes are the best values ever offered—

Because men of high proficiency, design, cut and fit them.

We seek but a reasonable profit in selling them—that's your gain.

ELITE TAILORING CO.

1071 Broadway, Oakland

Dr. Pierce's Electric Belts Give strength and vigor to weak men and women. Stop drugging and try Electricity! You will never regret it. Booklet Free. Call or write to, PIERCE ELECTRIC CO. No. 1417 Chestnut st., Alameda, Cal. (formerly of S. F.)

Italian Popular Bank

Broadway and Eighth St. Oakland

Commercial and Savings Loans

CAPITAL STOCK $300,000

CHRIS. J. F. FUGAZI, President. F. L. BELGRANO, Cashier. P. FORNIO, Assistant Cashier. G. CHIGLIERI, Local Manager.

CARRIERS WANTED

Thirteen years and over. All parts of Oakland, Berkeley and Alameda. Call forenoon. J. A. Putnam, Supt. Carriers, TRIBUNE office.

LATEST NEWS FROM ALAMEDA AND BERKELEY

PI BETA PHI GIRLS HOSTS

Young Women of Sorority Give Dance Which is Well Attended.

BERKELEY, April 19.—Thirty-five couples were present at a dance given last evening by the Pi Beta Phi girls. The house was daintily and quaintly decorated in bamboo and Japanese parasols and lanterns, while the dance program bore Nipponese designs. There was a Japanese german, and the dancing was followed by a Japanese supper.

* * *

Harry B. Torrey of the University Zoology department will spend his vacation at La Jolla. His family will accompany him, and it is probable that Professor and Mrs. Wells will also be of the party.

* * *

Miss Ella Ross, who for the past two weeks was a visitor at the home of her sister, has returned to her home in Stockton. Her visit was drawn to a hurried close on account of the floods in that region, but it is her intention to return before very long.

* * *

Philip Thacher has returned to Berkeley and college after a visit of some weeks in the East. His sister's marriage in the early part of April was the cause of his vitit and he brings back news to her many interested friends of her marriage and happiness.

* * *

The Los Angeles Club will have their regular meeting this afternoon at the home of Mrs. Langley on Cedar street. The members of the club include a coterie of congenial friends who meet fortnightly for the pleasure of a bout of cards. Among them are Mrs. Taylor, Mrs. Wallace, Mrs. Neiman, Mrs. Hogg, Mrs. Whittlesey, Mrs. Connor, Mrs. Harry Langley, Mrs. Langley, Mrs. Bla'r and Mrs. Senger.

* * *

J. M. McNamara, the business man of this city, has been closely confined to his home for some days by illness.

* * *

The Greek play was preceded by a number of informal luncheon parties whose hostesses and guests later attended the play. Among these was Mrs. William Mott, whose eight guests enjoyed an elaborate luncheon in the Claremont Country Club, and at Cloyne Court were several informal luncheons.

* * *

The dance that the men of the Sigma Chi fraternity gave last evening at their attractive house in honor of Charlie D'Armand, a visiting graduate of the University and a member of the fraternity, was an elaborate and formal affair. About fifteen couple merrily tripped the light fantastic and enjoy the sumptuous supper that was served at a late hour. Among those present were Mr. and Mrs. Eugene Sheffield, Miss Hammond, Miss Uridge, Miss Ostrander, Miss Guthrie, Miss Schloss, Miss Eastman, Miss Armstrong, Miss Atherton, Earl Mathias, Fred Nowell, Emile Hugenin, George Weber, Edward Poorman, B. L. Eastman, B. H. Bush, Ray Haas, and Francis Bray.

* * *

The many friends of H. B. Pasmore and daughters, who are well known in Berkeley, will be pleased to learn of the exceptional progress being made by each in pursuing the study of music at the conservatory in Berlin. The Pasmore trio has in the past been a very popular feature in local musical entertainments. Professor Pasmore and daughters gave a concert in Berlin March 16, which was very kindly criticised by the Berlin papers. The following is an excerpt from the Berlin Borsen Courier:

"The Misses Suzanne, Mary and Dorothy Pasmore (piano, violin and 'cello) gave a trio evening in Bechstein Hall yesterday evening. As regards the general public, there may have been a special attraction in the fact that the concert-givers played without notes. The critic certainly could not see anything out of the ordinary in this, especially as pianists, violinists, singers and the majority of concert soloists have long ago freed themselves from the help of notes. Furthermore, an artistic rendition most certainly does not depend upon any such unimportant factor. This having been emphasized quite unostentatiously by the Misses Pasmore, tended, if anything, to prejudice one against them, but happily the excellence of the production soon dispelled any bias which one otherwise would have felt.

"The opening number, Brahm's B major trio, at the same time being the most pretentious task of the whole concert, was given with so much life and vim in the ensemble and the individuality of each instrument was so beautifully brought out, that one could readily excuse any slight error, which is hardly to be avoided at a debut, and one was heartily in accord with the unbounded enthusiasm expressed by the audience.

"Haydn G major trio No. 1 (Peters Ed.) and Schuman's "Phantasiestucke," op. 88, were the other numbers on the program."

The young students will graduate in July, 1908, when they expect to return to California.

* * *

Miss Hope White entertained yesterday at a tea the fifteen young ladies who are to be the bridal party at her wedding tomorrow evening.

* * *

The young ladies of the College Christian Association are planning an informal hour to welcome a number of Stanford and Mills College girls who will spend the day here. The luncheon will be at Stiles Hall and all college girls are invited to bring their lunch and share in the good time.

* * *

The Berkeley colony at Carmel-by-the-Sea will probably be even larger than usual the coming summer. Professor William A. Merrill, head of the Latin department of the university, will spend the summer there with his family, as has been his custom for several years past. Professor William Carey Jones of the jurisprdueence department and Professor John Galen Howard of architecture will also be there with their families, as will a number of other prominent men connected with the university.

* * *

The Prytaneans will hold their annual banquet and initiation at the Gamma Phi Beta house next Wednesday evening.

* * *

On Saturday afternoon Miss Alice Graham will entertain a number of the alumni of the Alpha Phi sorority. Several of the members are now visiting here and the affair will be given as a reunion before their departure. Among the guests will be Miss Grace Stokes, Mrs. Eugene Sheffield, Miss Bessie Pratt, Mrs. Nahl, Miss Edith Schulze, Miss Phoebe Binney, Miss Helen Winchester, Mrs. Everett Brown, Mrs. Stanley Walton and Miss Etta Seaton.

MUSIC LOVERS TO HAVE TREAT

Second Choral Production Will be Given in the Greek Theater.

BERKELEY, April 19.—The second great choral production in the Greek Theater is announced by the University of California for three o'clock Thursday afternoon, April 25, when the University chorus of two hundred and seventy-five student singers and the University orchestra, for this occasion consisting of fifty professional musicians, both chorus and orchestra under the direction of Professor J. Fred Wolle, head of the Department of Music at the University, will give the legend of "Christophorus," by Josef Rheinberger. The soloists will be Mrs. Grace Davis Northrup, soprano; Mrs. Milton E. Blanchard, contralto; Frank Onalow, tenor; and John Carrington, baritone.

MESSIAH OF HANDEL.

It was one of the older classics, the Messiah of Handel, that the University chorus sang in the Greek Theater, last fall. This second musical work to be produced by the chorus is essentially modern in its character, and the work of the great German organist, and composer, Josef Rheinberger, who died in 1901 at the age of sixty-two. For many years Rheinberger was director of the Royal School of Music at Munich, and Professor Wolle, conductor of the production, was himself, in 1884-85, one of Rheinberger's four organ pupils and a student of counterpoint under him. The poem for which Rheinberger wrote this music is by F. von Hoffnaass. Poet and composer told the story of the warrior whose ambition was to serve a greater than himself—a Prince of Princes of resistless might. In human kind he found no fit master. He turned to the powers of evil, but soon conviction came to him that Satan's strength was but weakness himself. Then from a hermit's lips came the revelation of the power of faith and the meaning of the Christ spirit.

HIS LIFE WORK.

Satisfied at last that he was to serve the king of the universe, the warrior devoted his life to bearing pilgrims in his arms across a dangerous ford. Then one day a little child asked to be carried across the river. Before the river was crossed, it was as if the weight of the whole world ere in his arms.

The child tells him: "Thou bearest the world and bearest its creator." So had Christophorus at last served in fact itself as well as in spirit.

The combination of the great chorus, soloists, and orchestra there in the Greek Theater is a musical opportunity such as has rarely been afforded to Californians. The production will mark the close of the second year's work of the University chorus.

NEW BOOKS PLACED ON LIBRARY SHELVES

ALAMEDA, April 19.—The following new books were placed on the library shelves this morning:

Bindloss, The Dust of Conflict.
Clemens, The $30,000 Bequest and Other Stories.
Ford, A Warning to Lovers.
McCarthy, The Illustrious O'Hagan.
MacGrath, Arms and the Woman.
Malet, The Far Horizon.
Nicholson, The Port of Missing Men.
Richardson, Wacousta.
Watson, The Privateers.
White, The Mystery.
Wilkins, By the Light of the Soul.
Williams, Ridolfo.

WILL RETURN EAST AND RESUME MUSICAL STUDIES

MISS VIRGINIA PIERCE.

Miss Virginia Pierce to Visit Friends in Denver and Then Go to Boston for Voice Culture.

BERKELEY, April 19.—Miss Virginia Pierce, the talented daughter of Mrs. J. M. Pierce of Cloyne Court, intends to cut short her visit to Berkeley next Sunday, when she is to return to the east, to take up her musical studies. For two months Miss Pierce will visit with her cousin, Miss Genevieve Butler in Denver. She will later return to Boston to study.

Miss Pierce, it will be remembered, passed a year or so, traveling through the eastern states with a light opera company. Though she had but a minor role, she scored quite a hit at Philadelphia, and other large cities.

OPERATED UPON FOR POLITICAL APPENDICITIS

Francis J. Heney's Plain Truths, as Told to Merchants at San Francisco's Greatest Banquet.

SAN FRANCISCO, April 19.—Francis J. Heney scored the merchants of this city last night at the "Year After" banquet, and they applauded. He told them they were possessed of a low moral tone in declaring a rich corporation or individual had the right to resort to bribery if all other means failed to secure special privileges and he was encored. And at the end of the greatest banquet ever held in this city and after their severe wigging, these same merchants all promised to support Heney and the others in their fight against bribe givers and bribe takers.

"I call to mind a remark of Gail Hamilton, whoever she might be," said Mr. Heney. "She once said when we read, think or listen, we imagine we could be heroes. But when we come to act we can hardly bear to be nearer provoking one. When I arose and listened to the applause of the nine hundred and odd people here, I thought to myself I would like to have two hundred of you out to Judge Dunne's court summoned as talesmen. I can imagine Judge Dunne saying, 'Gentlemen, how many of you have excuses to make?' I can then see one hundred and ninety-nine of you rush forward to give your excuses from being sworn as citizens to do your duty as jurymen. Am I overdrawing this picture?"

AUDIENCE CHEERED.

Several people in the audience shouted, "No, no."

"Well that is the subject of my text tonight. Everyone of you is face to face with this higher period. Do you possess moral caliber to face dishonesty and stamp it out?

"There is another kind of talk that I want to help stop. I've heard a good deal of it around the clubs and in other places. I refer to the talk that a director or large stockholder in a corporation is justified in bribing city officials if he cannot get what he wants in any other way. The expression of such a sentiment, either publicly or privately is a disgrace and a shame. Not even privately should a man express such a sentiment without blushing with shame. What we need in this community is to cultivate a higher standard of morality in business as well as his public life. Once you have a higher standard of morality in business the aftermath comes easier of better and more honest ideals in politics."

TRIBUTE TO LANGDON.

Mr. Heney paid the very highest tribute to District Attorney Langdon for his courage in the face of the greatest opposition to select him as an assistant to prosecute the graft cases.

"Without Mr. Langdon's assistance," he said, "Mr. Spreckels and myself, or anybody else for that matter, would have been powerless in an effort to bring corrupt and dishonest municipal officials to the bar of justice.

"We hear a good deal of politics mentioned about the prosecution. I know personally that Mr. Spreckels has no ulterior motive in this matter. He has not the political germ. He never has had and has not now the political bee in his bonnet. As for myself my political appendix was cut out years ago down in Arizona.

SPRECKELS' MONEY.

"There is no mystery attached to the financial aid Rudolph Spreckels is giving to assist in the prosecution of dishonest officials. He said to me one day that if I could get the consent of the district attorney to become his assistant and join the district attorney in the prosecution of the grafters he would get ten men to subscribe $10,000 apiece as a fund to pay all legitimate expenses.

"I told him I wanted Detective William J. Burns to assist me. He said to go ahead and get him. Finally one day, after another long talk on the subject, he said, 'Go ahead in this matter and I personally will guarantee $100,000.' I agreed. He then asked me what fee I wanted. I told him I would leave it to a grateful public to erect a monument over my grave. Probably if the monument was erected over one Abraham Ruef's grave I might get a quicker use of it."

CROWNING BANQUET.

There were 935 plates laid for the thirteenth annual banquet of the Merchants' Association last night in the Fairmont and it was the greatest spread ever held in this city.

At the crucial moment President Frank J. Symmes touched the button which lighted up the dome of the city hall and the arches on Fillmore street. On the platform with President Symmes were Governor J. N. Gillett, Bishop William Ford Nichols, District Attorney Langdon, Francis J. Heney and C. E. Bentley.

AIRSHIP TEST IS POSTPONED

Balloon Did Not Float Over San Francisco Owing to Work of Miscreant.

Charles Tollver's airship, which was to have sailed from its moorings at Pleasanton over San Francisco yesterday, is disabled on account of the work of a miscreant, and it will possibly be six weeks before the inventor will have the machine in commission.

On Wednesday night, as he slept in his house near the airship, Tollver was awakened by the odor of escaping gas, but thought that it was only that which would ordinarily leak through the silk. In the morning, however, he discovered a stick three feet long which had been hurled through the ponge silk bag. Tollver says he knows who punctured the balloon, and that he will make an endeavor to prosecute him.

"My wife and four engineers were to have accompanied me today," he said, "and it will cost me $1500 to refill the great bag, and will require six weeks to place the ship in commission. I moved my house near the ship last week because my lease on the former property that held it had expired. A certain man objected to my house being located near his, and I believe he stole to my airship during the night and threw the stick that delayed my flight."

The ship is built to carry fifteen people and is equipped with all modern conveniences known to engineering skill.

TO BE AT HEAD OF JAP DELEGATION

TOKIO, April 19.—The Emperor has appointed M. Tsuzuki, chief secretary of the privy council, to be a member of the house of peers and head of the Japanese delegation to the peace conference at The Hague.

TO TEST BIG POWER PLANT

University Experts May Receive Bonus from San Francisco Firm.

BERKELEY, April 19.—A test upon which a large bonus depends will be conducted by Professor Joseph LeConte and Instructor George C. Noble of the University of California, in behalf of the Charles C. Moore company of San Francisco.

They are to watch for 90 days the big electric power plant just installed in Los Angeles by the Moore Company for the Pacific Light and Power Company. If the machinery fails to develop 15,000 kilowatts of power continuously for the three months, the Moore people will have to pay a large rebate to their customers, and will get a corresponding bonus if everything goes well.

Professor Le Conte has been especially assigned the investigation of the mechanical part, while Mr. Noble is to watch the electrical machinery. They expect to be on duty ten hours each day. The plant will be kept going throughout the entire 24 hours. They will perform the test in the summer, leaving Berkeley soon after college closes this spring.

PLAY PLANNED BY STUDENTS

Mexican Entertainment to be Given by Pupils of Grammar School.

ALAMEDA, April 19.—The pupils of the Haight grammar school will render a Mexican entertainment for the benefit of the school athletics on the evening of April 26 at the Assembly hall of the high school. The affair will be participated in by a number of the students and the youngsters promise a good entertainment.

IS TO SELECT CITY ATTORNEY

City Council of Alameda Will Hold Caucus and Discuss Appointments.

ALAMEDA, April 19. — The City Council will meet tonight in caucus session in the city hall. Last night a member of the board stated there was considerable difficulty in selecting a city attorney, but he thought that some decision would be reached this evening.

There are numerous candidates for the office, but the members of the Council have not yet seen fit to announce who will be the lucky one. M. W. Simpson, incumbent is among those who are willing to serve the city. Percy O'Brien, Howard K. James and J. C. Bates are also mentioned.

Other business will be transacted at the meeting tonight. Appointments to the various offices may be made, to be announced at the regular meeting Monday night.

FORMER CONGRESSMAN DIES SUDDENLY

BALTIMORE, April 19.—Former Congressman John V. Findlay died suddenly of heart disease here today. He served in congress from 1883 until 1887 and was an orator of repute.

NEW PLAN FOR BAND CONCERTS

Alameda Musicians May Hold Forth in the City Park This Year.

ALAMEDA, April 19.—There is a movement on foot to have the band concerts this year in the city park on Park avenue. Last year the concerts were on Park street. There was considerable complaint that there were no seats on Park street and an effort is to be made to have the band play from the stand in the park. For a time it looked as if the merchants would fail to subscribe enough money for the band to play here this year but Mayor Taylor has put all doubts at rest by promising the concerts will be given as heretofore.

WILL BE LAID TO REST IN ISLE CITY

ALAMEDA, April 19.—The funeral of Grant Greenwell was held yesterday afternoon from the undertaking parlors of Smiley & Gallagher on Santa Clara avenue. Young Greenwell died Tuesday at Monrovia. His parents reside in this city on Chapin street. He was a brother of Mrs. Charles Zinkand.

FUMES NEARLY COST HIS LIFE

Man at University of California Victim of Poisonous Gases.

BERKELEY, April 19.—Poisonous fumes rising from composition metal with which he was working, nearly cost the life of Allen C. Wright, who, for a number of years has been in charge of the machine shop of the University and the classes in wood and metal work.

Mr. Wright will start East next week to undergo a dangerous operation. His health has been completely upset by inhalation of the gases of the machine shop and he has become the victim of intestinal ulcers.

The furnace at which the metal was prepared for working was kept in a closed room so that the gases of arsenic and antimony were confined. The instructor inhaled them, scarcely thinking of their poisonous character, until his failing health warned him that something was the matter. When he found out that the fumes of the metal were responsible for his trouble, he had the forge at once removed to the open air of the court at the mechanics' building, so that now the air carries them away before they can damage the operator.

Mr. Wright is going to Mayo's Hospital in Rochester, Minn., where he is a friend of the doctors in charge.

SOON TO CARRY OUT NEW LIGHT SCHEME

ALAMEDA, April 19.—The Alameda Commercial League, an organization of Webster street business men, has ordered the electroliers that are to be placed along that thoroughfare. More than $1000 has been collected for the lighting of the street and the business men have completed all arrangements for the installation of the lights. They are expected to arrive within two weeks.

APPOINTS COMMITTEE TO GET PLAYGROUND

ALAMEDA, April 19.—At a meeting of the Alameda Improvement club last night, the members discussed the need of a public playground in this city and pledged their support to the movement to secure the necessary land for it. A committee of three, George Fulton, N. C. Hawks, and H. G. Mehrtens, has charge of the project for the club.

PARTY TO GO TO COLORADO

Alameda Girl and Friends Propose to Visit the Grand Canyon.

ALAMEDA, April 19.—Miss Rena Westover will leave Monday afternoon with a party of friends for the Grand Canyon of the Colorado. The party has engaged a special car and will be gone about three weeks.

* * *

The George Mesticks have purchased an attractive summer home at Mill Valley and will occupy it this year. The bungalow is located on the slope of Tamalpais and is in an ideal location.

* * *

Dr. and Mrs. George Thompson entertained Professor Langue at dinner Wednesday night before he spoke at the Unitarian Club.

* * *

Mr. and Mrs. G. Alexander Wright, who for many years were residents of this city, entertained a number of their Alameda friends at their home in Palo Alto Saturday. The Wrights have a pretty residence and have been entertaining extensively.

* * *

Mr. and Mrs. N. C. Krinsky will leave next week for Portland, where Mr. Krinsky has business interests.

* * *

Mrs. William Pollard, wife of the well known real estate man, is now at Boulder Creek. The Pollards were the first to buy when the McMillan tract was divided and they have a beautiful summer home among the redwoods on Bear Creek.

* * *

Miss Eleanor Croudace entertained Miss Mae Sadler early this week at her home on Green street, San Francisco.

* * *

Mr. and Mrs. J. Anshutz have moved into their home on Bay street. The dwelling was recently completed.

* * *

Mrs. H. I. Patrick, of 2222 Encinal avenue, has gone to Oroville for a visit with friends.

* * *

Dr. Harry D. Smith is ill at the Alameda Sanatorium and has symptoms of typhoid fever. He was taken sick a week ago, but it was not thought his condition was serious.

* * *

Miss Lillian Hart is in this city visiting relatives. She arrived here from Los Angeles three days ago.

* * *

John Eggers, who is engaged in mining, is in this city on a visit to his parents at their San Jose avenue residence.

* * *

The engagement of Miss Alice Schroeder to John J. Brown, of Oakland, was announced at a party given at the home of the young lady this week. Miss Schroeder is well liked in Alameda and a large number of friends, including the following, were at her home when the announcement was made: Edith Brampton, Marguerite Fontaine, Theresa Hamilton, Anita Phillips, Mande Stanton, Aurelia Duparte, May Dohling, Mabel Wilson, Selma Johnson, Ida Hinton, Carrie Lewis, Mamie Kane, Lucy Dubbelbeis, Della Kaney, Stella Russell, Dorothy Biven, Anna Schroeder, Alice Schroeder, Mrs. Fred Biven, Wm. Peterson, Matthew Ryan, Edward Hannan, Carl Volker, Ralph Morrill, John Hammond, William O'Connor, Jesse Peterson, Vincent Hickman, Walter McHardie, Joseph Du Fosse, Walter Schroeder, Edwin Schroeder, Mr. and Mrs. Geo. Harris, Mr. and Mrs. Alfred Erle, Mr. and Mrs. Thomas Leith, Mr. and Mrs. A. V. Fisher, Mr. and Mrs. Louis W. Schroeder, Mr. and Mrs. Louis W. Schroeder Jr., Mr. and Mrs. George F. Schroeder.

AGAIN TO TAKE UP DUTIES IN PULPIT

ALAMEDA, April 19.—Rev. L. P. Russell, pastor of the Baptist church, will return to this city in time to resume the pulpit Sunday morning, May 1st. Rev. Mr. Russell has been at Redlands for his health and is reported to be much improved.

MISS JULIE FLORENCE WALSH

WOMEN SUFFER

Many women suffer in silence and drift along from bad to worse, knowing well that they ought to have immediate assistance.

How many women do you know who are perfectly well and strong?

The cause may be easily traced to some feminine derangement which manifests itself in depression of spirits, reluctance to go anywhere or do anything, backache, dragging sensations, flatulency, nervousness, and sleeplessness.

These symptoms are but warnings that there is danger ahead, and unless heeded, a life of suffering or a serious operation is the inevitable result. The best remedy for all these symptoms is

Lydia E. Pinkham's Vegetable Compound

made from native roots and herbs. No other medicine in the country has received such widespread and unqualified endorsement. No other medicine has such a record of cures of female ills.

Miss J. F. Walsh, of 326 W. 36th St., New York City, writes:—"Lydia E. Pinkham's Vegetable Compound has been of inestimable value in restoring my health. I suffered from female illness which caused dreadful headaches, dizziness, and dull pains in my back, but your medicine soon brought about a change in my general condition, built me up and made me perfectly well."

Lydia E. Pinkham's Vegetable Compound cures Female Complaints, such as Backache, Falling and Displacements, Inflammation and Ulceration, and organic diseases. It is invaluable in preparing for child-birth and during the Change of Life. It cures Nervous Prostration, Headache, General Debility, and invigorates the whole system.

Mrs. Pinkham's Standing Invitation to Women

Women suffering from any form of female weakness are invited to write Mrs. Pinkham, at Lynn, Mass. Her advice is free.

When you buy Lard you get more than you bargain for. It's heavier in your stomach than on the scales.

Lard is a foe to digestion. If you had the stomach of an ostrich you could hardly withstand the ravages of lard-soaked pastry. You have probably found this out and already given up the eating of pastry. 'Tis wholly unnecessary! Anyone can eat and digest food cooked with *Cottolene*, the perfect shortening. It is a pure vegetable product, made from the best beef suet and choicest vegetable oil. It is neutral in taste and odor.

Cottolene is never sold in bulk—it is put up in carefully sealed tins. When you buy lard you have no protection as to quality—you simply know you are getting LARD—never mind the grade, it's just L-A-R-D. On the other hand, every pail of *Cottolene* is uniform—the product is guaranteed. You take no chances whatever.

In the face of these facts just ask yourself if you can afford to use hog lard when you can get pure, healthful, nutritious *Cottolene*.

COTTOLENE was granted a GRAND PRIZE (highest possible award) over all other cooking fats at the recent Louisiana Purchase Exposition, and food cooked with COTTOLENE another GRAND PRIZE.

"Home Helps" a book of 300 choice recipes, edited by Mrs. Rorer, is yours for a 2c stamp, if you address The N. K. Fairbank Company, Chicago.

A NEW FEATURE—The [illegible] of Genuine COTTOLENE [illegible] from objectionable all [illegible] of the grocery, [illegible] and [illegible] can.

Nature's Gift from the Sunny South

Big Money Made on Old Horse Sale.

Several people made great finds in their purchases of left over packages from Wells, Fargo & Company. These packages were sold, unopened, at auction sale. They did not know what they were buying but if they were the highest bidder they got the article.

Rare prizes were often found among these packages. STOCKS, BONDS, BANK NOTES were frequently the award of the purchaser.

Our sale is not an "old horse sale" but a "SECOND HAND PIANO sale." The values we offer are great, and you can inspect the article before you buy. "No pig in the poke" but a straight proposition.

We have some diamonds slightly "in the rough," (among these pianos) because they have been used but they will polish up like new:

Beautiful Steinway in A1 condition $350
Gabler Piano $135
New England $156
Irving, good as new $148

Six left our floor yesterday. DON'T YOU THINK YOU OUGHT TO COME IN AND SEE THESE PIANOS?

That's right, come in Saturday morning early. You'll find just what you want, at the right price, too.

Easy terms, on monthly payment plan if you desire. Keep your promise now and come.

H. Hauschildt Music Co.
1159 FRANKLIN ST.

Best place to buy Victor and Edison Records as well as machines. Nice parlors; and complete catalogue of records to select from.

Oakland's Newest and Best Music Store.

REALTY SALES AT FITCHBURG

Some Small Transfers Effected in the Growing Section by Two Young Hustlers.

FITCHBURG, April 19.—Smith & Elkins, the real estate hustlers in this section have just sold the J. S. Myers property, consisting of three lots with residence thereon, to M. R. Mattias. The same purchaser also took over the Burt L. Baker property close by.

HONOR GUEST AT ELMHURST

Welcome, but Uninvited, Friend Drops in, Unexpectedly From Tuolumne.

ELMHURST, April 19.—A whist party was in progress at the residence of Mr. and Mrs. C. J. Greene on Jones avenue last evening when P. B. Smith, the host's cousin, dropped in, unexpectedly, from Toulumne county, and became one of the guests. There were present, Mr. and Mrs. C. J. Greene, Mr. and Mrs. George McHale and family, Mr. and Mrs. B. Magnesson, Miss Grace Smith, Miss Lizzie Greene, Miss May Greene, Mr. and Mrs. Bibbins and Mr. P. B. Smith.

* * *

Mrs. E. J. Stone of Second street, was on a visit to her mother in East Oakland, for several days last week. Her many friends in town were overjoyed at her return. Mrs. Stone is quite prominent in church circles here.

"PNEUMONIA'S DEADLY WORK had so seriously affected my right lung," writes Mrs. Fannie Connor, of Rural Route 1, Georgetown, Tenn, "that I coughed continuously night and day and the neighbors' prediction—consumption—seemed inevitable, until my husband brought home a bottle of Dr. King's New Discovery, which in my case proved to be the only REAL cough cure and restorer of weak, sore lungs." When all other remedies utterly fail, you may still win in the battles against lung and throat troubles with New Discovery, the REAL remedy. Guaranteed by Osgood Bros., druggists, 7th and Broadway, and corner 12th and Washington Sts. 50c and $1.00. Trial bottle free.

INTERESTING LECTURE WILL BE DELIVERED

ALAMEDA, April 19.—Professor Henry Morse Stephens will deliver the fifth of the series of University extension lectures in this city Tuesday evening. His subject will be "The Nation Under Elizabeth; Its Foreign Policy and Colonization."

The lectures of the course have attracted a large number of Alamedans and the Unitarian church, where they are held, is always crowded.

SECOND RACE.

Azusa, 117 (Fischer), 9-5, 7-10, 2-5.
Jezebel, 112 (Lynch), 9, 4, 3.
Eualie B., 112 (Knapp), 15, 8, 4.
Time, 1:08 2-5.

"Come on and have a drink."
"What's the occasion?"
"I've just been elected mayor on the 'dry' ticket."

S.S.S. CURES BLOOD POISON

The first symptom of Contagious Blood Poison is usually a little sore or ulcer which does not always excite suspicion because of its insignificance; but as the poison becomes more firmly rooted in the blood, the mouth and throat ulcerate, copper-colored spots appear, a rash breaks out on the body, the hair begins to come out, glands in the neck and groins swell, and often ulcerating sores form on the limbs, hands or face. But this is not all: if the poison is allowed to remain it works down and attacks the bones, causing necrosis or decay, and makes a complete physical wreck of the sufferer. It will not do to tamper with a disease so powerful as Contagious Blood Poison, for every day the virus remains in the blood the trouble is progressing toward a more dangerous stage, and may in the end get beyond the reach of any treatment. There is but one certain, reliable cure for Contagious Blood Poison, and that is S. S. S., the greatest of all blood purifiers. This remedy attacks the disease in the right way by going down into the blood and forcing out every particle of the poison. It makes the blood pure and rich, strengthens the different parts of the body, tones up the system and cures this humiliating and destructive disorder permanently. The improvement commences as soon as the patient gets under the influence of S. S. S. and continues until every vestige of the poison is driven from the blood, and the sufferer completely restored to health. S. S. S. is not an experiment, it is a success and has cured thousands of cases of Contagious Blood Poison in every stage, and being entirely free from minerals, is a safe as well as certain treatment. If you are suffering with this debasing disease get the poison out of your blood with S. S. S before it does further damage. Special home treatment book on the disease and medical advice sent free to all who write.

THE SWIFT SPECIFIC CO., ATLANTA, GA.

SCHLUETER'S

Saturday Specials

Represent Extraordinary Values in Useful Articles

24 PIECE SILVER PLATED SET OF THE FAVORITE LORAINE PATTERN $4.98

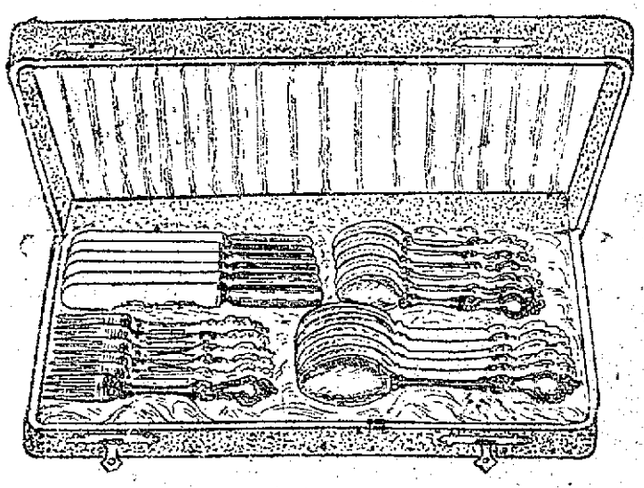

This astonishing specially priced set consists of 6 knives, 6 forks, 6 tea spoons and 6 table spoons heavily silver plated on white metal base, and comes in handsome leatherette case with silk lining, and represents full $7.50 value; only one set to a customer. No phone orders.

SHELF OR TABLE OIL CLOTH AT JUST ONE-HALF PRICE

FANCY PATTERN SHELF OIL CLOTH, 12 INCHES WIDE. REGULAR 10c. 5c yd.
48 INCH TABLE OIL CLOTH IN PRETTY PATTERNS. REGULAR 25c YARD 2 yds. for 25c

1154 Washington St. Oakland | Shattuck Avenue Berkeley

CAROLINE ISLANDS ARE STORM-SWEPT

230 Natives Drowned and Famine Threatens Survivors.

BERLIN, April 19.—Colonial Director Dernburg informed the Budget Committee of the Reichstag today that a cable message had been received from the governor of the island of Yap announcing that a disastrous typhoon swept over the Caroline Islands on Good Friday, March 29, and that 230 of the 800 natives of the Uluhi group were drowned; that the cocoanut trees were destroyed, and that famine threatened the surviving natives. The steamer Planet of the German navy and the steamer Germania of the Jaluit Company proceeded to the islands, taking food and help. It is proposed to bring as many of the suffering natives as possible to the Polew and Ladrone Islands.

ISABELLE FLETCHER TO LEAVE YE LIBERTY

Isabelle Fletcher, leading lady at Ye Liberty Theater, will retire from the playhouse when Nance O'Neil begins her engagement in May. She returns to her Eastern home in New England.

LORDS CANNOT BULGE PRICES

New Land Act Being Passed by English Parliament—Meets Opposition.

LONDON, April 19.—By a vote of 203 to 60 the House of Commons today passed the second reading of the bill introduced by the Nationalist party amending the Irish land acts. Under the new law the power of the land commissioners to acquire estates, sell them to tenants and provide purchase money, is extended so that they can buy out such landlords as Lord Clanricarde and others who refuse to sell. The commissioners will be empowered to fix the price of estates to be acquired.

The Unionists opposed the measure, which they described as being pure confiscation. The attorney general for Ireland, Mr. Cherry, in behalf of the government, approved the principle of the measure, but he said it could not become law during the present session of parliament, owing to the congestion of business.

GERMAN PLAY TO BE GIVEN ACROSS BAY

Under the auspices of the German Ladies' Benevolent Society of San Francisco, a German theatrical performance will be presented Monday evening, April 29th, at the Colonial Theater, McAllister street near Jones. The play will be Lessing's excellent comedy, "Minna von Barhelm," and will be given in German by the students of the Stanford University. This play was presented very successfully by the students some weeks ago. Between the acts the University orchestra will delight the audience with their fine music. No doubt the Germans of Oakland and vicinity, also the American lovers of good plays, will embrace this opportunity.

TEA

You will find no poor tea in packages bearing our name. If you find any such, you know what to do.

Your grocer returns your money if you don't like Schilling's Best; we pay him.

Tel. Oakland 1100.
Tel Oakland 1121.

MAX C. SCHULZE'S
911-913 WASHINGTON ST.

GROCERIES AND DELICACIES

CHICKEN PATE,
VEAL LOAF,
ROASTS,
FANCY SALADS,
ETC.
All made in our own kitchen.

Clubhouse and Tomatoe Sausages
Every Saturday

FAIRMONT IS TO BE LEASED

Palace Hotel Company Closing Negotiations to Conduct Big Hostelry.

The Palace Hotel Company will lease the Fairmont Hotel and the new hostelry will be conducted under the direction of Colonel John C. Kirkpatrick, manager of the Palace. The names of all the directors of the Palace Hotel Company except Fred Sharon, as well as the signatures of the Law brothers were secured to a lease for the property within the past few weeks.

Colonel Kirkpatrick is now on his way to Paris to secure the signature of Fred Sharon to the document, and upon his return it is said he will immediately resume the management of the hotel. Under the new lease, it is undrstood, the Palace people will pay $10,000 per month rental for the establishment.

It is not known whether the name of the hotel will be changed or not, but persons who have been in close touch with the negotiations believed that it will be called the Palace hotel. This does not mean that the plans for the new Palace hotel on Market street have been abandoned, but the Sharons believe that unless they can get a suitable building for their guests at once they will lose the trade which would naturally come to them. The new Palace will be ready in two years, the management states.

When it was first proposed to operate the Fairmont and Palace under the same management Colonel Kirkpatrick stated that the name of the "Nob Hill" hotel would not be changed.

AGGIE MYERS NOW IN PENITENTIARY

JEFFERSON CITY, Mo., April 19.—Mrs. Aggie Myers was delivered to the penitentiary officials here this afternoon to serve a life sentence for the murder of her husband at Kansas City.

SHIPPING COMPANIES SCORE BIG VICTORY

HAMBURG, April 19.—The locked out longshoremen have voted to resume work Monday. This decision denotes a complete victory for the shipping companies.

SEVERE EARTHQUAKE SHOCKS REGISTERED

POTSDAM, April 19.—The seismograph of the Geodetic Institute here registered two violent earth shocks last night, estimated to have occurred about 8000 miles from here.

Two severe earth shocks which were felt at Manila this morning were probably the disturbances recorded at Potsdam.

COAL MINERS WILL RETURN TO WORK

CALGARY, B. C., April 19.—The Fernie, B. C., coal strike is still on, but another meeting between the miners and the operators has been arranged to take place in Fernie April 23d. It is expected that all the miners will go to work again. The Canadian Pacific Railway has about ten days' supply of coal on hand.

CRISIS FOR THE TIME SAID TO BE OVER

BRUSSELS, April 19.—Late this afternoon it was asserted that the ministerial crisis was considered to be over for the present, M. de Trooz, former minister of the interior, having succeeded in obtaining acceptances for all the portfolios.

GLASS PLANTS ARE TO CLOSE FOR TIME

PITTSBURG, April 19.—The fires in hand window glass plants under nearly 1400 pots will be drawn tomorrow as the result of a decision of the manufacturers to close for the season. Between 100,000 and 100,000 employes will be affected. The closing down tomorrow, it is said, is to keep down stocks and prevent demoralization of prices.

MUST PAY FOR HIS WIFE'S MAINTENANCE

By an order of Judge Ogden this afternoon, George W. Derbfus will have to pay $60 a month alimony to Mary Derbfus. He recently offered her $15 a day to come back and live with him, but she declined the offer, saying that she would rather work for $7 a week and pay her board than live with him. Derbfus is a mill man, and was sued for divorce on the grounds of cruelty.

ARCHITECT IS ON WAY EAST

H. J. Hardenburg and His Assistant Will Be Away From Oakland for Short Time.

H. J. Hardenburgh, the New York architect who is drawing the plans for the new $2,000,000 hotel, and his chief draughtsman, Mr. Jacobsen, departed yesterday afternoon for the East. They will be accompanied as far as Los Angeles by Walter J. Mathew, the consulting architect of the hotel company, and after taking a look around the southern metropolis will journey on to New York by the Santa Fe route. Mr. Hardenburgh is delighted with California, which he has visited for the first time.

STATEMENT OF HIS TROUBLE

Governor Swettenham Gives Account of Embarrasing Kingston Incident.

LONDON, April 19.—A white paper, issued this evening, gives verbatim the letters of Admiral Davis and Governor Swettenham concerning the embarrassing Kingston incident and also the cabled comment of the Colonial Secretary, Lord Elgin. The latter telegraphed the governor January 22 that "if such a letter is correctly attributed to you, I must observe that both in tone and expression it is highly improper and especially unbecoming to his majesty's representative in addressing an officer of a friendly power. I must further request you to withdraw forthwith and unreservedly any such letter and to express your regret for having written it. Your withdrawal should be telegraphed to me at once, when it will be transmitted to the government of the United States through the proper channels."

On January 24 the governor cabled to the Colonial Secretary asking that the following be transmitted to Admiral Davis:

"At the instance of the Secretary of State for Colonies, I desire to fully and unreservedly withdraw my letter of January 8 and to express my regret that I wrote it."

On the same day the governor cabled Lord Elgin as follows: "I respectfully apply for permission to retire on account of age forthwith and to be relieved."

DOESN'T ASK IT.

"GThat man deserves lots of credit," observed one tradesman to another.

"Why does he?" asked the second.

"Because" was the ready reply, "he always pays cash."—Baltimore American.

LIVING HIGH.

"That man has all his ideas and standards on a high plane."

"Indeed? Who is he?"

"The inventor of that new aeroplane."—Baltimore American.

PROGRESS IN BROAD-GUAGING

Car Service Restored on South End of Fruitvale Avenue System—Realty Notes.

FRUITVALE, April 19.—Broad-gauging on the avenue is progressing slowly but car service has been reestablished on the completed end, between East Fourteenth street and the depot. The narrow-gauge cars from Dimond run only to Sixteenth street.

* * *

There is little to note in real estate circles. Inquiry is rather light and sales few. The people say the agents are spending their money just now instead of investing it. Business was much better in the rainy weather than it is at present.

SOCIAL NIGHT AT THE MASONIC HALL

ALAMEDA, April 19.—The members of the State of Maine society in this city will give a social night at Masonic Hall tomorrow night. The annual reunion of the down-easters will be held in June. Cards will be played tomorrow night and a large attendance is expected.

COLONIAL POLICY IS SUBJECT OF MEETING

PHILADELPHIA, April 19.—The American Academy of Political and Social Science, which began its eleventh annual meeting today, has taken for its general topic, "American Colonial Policy and Administration." A number of well-known publicists, including delegates who attended the peace congress in New York this week will participate in the disucssion. Among them will be Ambassador Bryce, Henry C. Ide, former governor of the Philipines, United States Senator Beveridge and David J. Barrows, superintendent of public instruction in the Phillipines.

SLIGHT TEMBLOR FELT IN SOUTH CAROLINA

CHARLESTON, S. C., April 19.—A slight earth tremor was felt here today. No damage was done.

SEVEN INSPECTORS OF POLICE REDUCED

NEW YORK, April 19.—Police Commissioner Bingham today reduced seven inspectors of police to be precinct captains. Among them is William W. McLaughlin, who was in command of the detective bureau.

REFORMATORY FOR EXPRESS ROBBER

ST. PAUL, April 19.—John Gunderson, who yesterday confessed to the robbery of the Northern Pacific Express Company's office of a package containing $25,000, was today given an indeterminate sentence in the St. Cloud Reformatory. He waived all formalities.

AMUSEMENT AT FRUITVALE

Compositions of Balfe to be Presented by The Forum at a Literary and Musical.

FRUITVALE, April 19.—The Fruitvale Forum will offer for the entertainment of its visiting friends, the evening of April 26th a program of more than ordinary interest. The entire evening will be devoted to the life and works of M. W. Balfe, the eminent Irish composer. Although Balfe wrote many operas, songs and instrumental compositions, his fame and popularity were largely derived from his songs and the widely known opera, "The Bohemian Girl," and it is with these compositions that the Forum will deal at his next meeting.

The program will be under the direction of Anson Hilton, who will deliver a short biographical sketch of the life and works of this composer, after which vocalists and orchestra will render selections from his compositions.

THE PROGRAM.

Biographical sketch of Balfe and his works ..... Mr. Hilton.
Song, "Come Into the Garden, Maud" ..... Miss Christine Neilson.
Song, "The Day Is Done" ..... Mr. Hilton.
Overture, "Bohemian Girl" ..... Orchestra.
Miss Elaine Duhem, Messrs. Pinkston, Truant, Hilton, Merritt and Seeley.
Story of the Bohemian Girl told by Mr. Hilton.
Opening solo, "A Soldier's Life," with orchestra ..... Geo. Lydickson.
Song, "I Dreamed I Dwelt in Marble Halls" ..... Mrs. Hilton.
Duet, "The Wound Upon My Arm," Mrs. Hilton and J. C. Jones, with orchestra.
Cavatina, "The Heart Bowed Down," ..... Geo. Lydickson.
Aria, "Then You'll Remember Me" ..... Mr. Jones.

FINALE.

Sextette from Lucia de Lammermoor:
Lucia ..... Mrs. Hilton
Edgar ..... Mr. Jones
Alice ..... Miss Mayme L'Hureaux
Henry ..... Geo. Lydickson
Arthur ..... Victor Duhem
Bide, the Bent ..... Thomas Lydickson
Accompanist, Miss Elaine Duhem.

IS CANDIDATE FOR GRAND TRUSTEESHIP

One of the most popular candidates for the grand trusteeship of the Native Sons of the Golden West is E. F. Garrison, present secretary of Athens Parlor No. 195. The members put full confidence in his election, as this will be the first candidate they have so far placed in the field. Furthermore, they feel that they are entitled to the office as they have a candidate who is well acquainted with the workings of the order and well able to fill his position with credit to the order. He has been a member of the parlor for ten years, secretary of Athens Parlor for five years, and a delegate to the grand parlor for six consecutive years. The next session of the grand parlor will be held at Napa on April 22.

THE Topper and the slightly-form-fitting Granville with a medium flare at the skirt, are two of the most stylish overcoats for Spring. Almost any clothing merchant can show you a so-called Top Coat or a French-back coat, but no other merchant in this city can display a garment such as ours.

Our Topper and Granville were designed and made by The House of Kuppenheimer, acknowledged the makers of the finest in quality and best-fitting overcoats in the world.

When you buy an overcoat from us you are getting what our judgment, our knowledge of the clothing business (and we certainly should know) warrants us in affirming to be the best in style, in fabric, in workmanship and price that the market affords—Clothes made by The House of Kuppenheimer.

Smith's Money—Back—Store
Washington Street, Corner Tenth
EXCLUSIVE AGENTS FOR ALAMEDA CO.

Berkeley Favors Consolidation.

Our Berkeley friends have caught the consolidation fever. This is distinctly encouraging, for until now consolidation has been the bogie of the university city. It is gratifying to note the progress toward a communal accord and the growth of a grander aspiration in the way of civic development.

But the attack of consolidation fever has been so sudden and violent that it has assumed, at the outset, the form of a disorder. The coy maid that has long coldly spurned the advances of her lover now without warning impulsively throws her arms around the swain's neck and says, "Come, take my love and my name and let us set up housekeeping together—only we must retain separate establishments and have no community property save the name with which I propose to endow you."

Here's the rub. Berkeley proposes to consolidate to the extent of extending her name and aegis over the entire territory to be embraced in the proposed city and county, but with the reservation that each of the cities and towns shall retain its municipal autonomy and continue to control exclusively its local administration. This is federation not consolidation. Its advantages as an economical and efficient form of government are not apparent.

The arguments in favor of consolidation are practical not sentimental. A cheapened cost of government and greater efficiency in administration are the impelling reasons for consolidation, and they will become more insistent and convincing as the municipalities on this side of the bay grow into closer physical union. Political separation cannot long endure after geographical separation has ended—that is, unless the legal obstacles are insurmountable, as was the case with the cities on the Jersey side of the Hudson when Greater New York was organized. However, a scheme of consolidation which includes half a dozen sets of municipal officers and municipal systems within the limits of the proposed city and county does not commend itself as either economical or appreciably more efficient than the present system. We should continue to have the expense of a dual government, with divided responsibilities and separate spheres of action. One of the chief merits of the consolidated city and county form of government is that one set of officers directs the political machinery, and that administration and public improvements are cheapened and made more practical and efficient by being extended over the entire area embraced within its jurisdiction. Hence a consolidation that will perpetuate the vices and expenses of the present system, under a new name and a slightly changed form of government, is hardly wise. It is an advance, of course, but too halting and impotent a step forward to enlist the sympathy of the thoughtful and judicious.

It is hardly worth while to dispute about names at this time, nor should too great stress be laid on the importance of a name as a factor in the greatness of a city. It is now some twenty years since THE TRIBUNE first suggested the advisability of forming a consolidated city and county government out of the various communities clustered in immediate proximity on this side of the bay. It is still ardently in favor of that project, and the reasons making such a scheme of government necessary are more potent and self-evident than ever before. Yet when a change from our present cumbrous, archaic and expensive dual government is made the new system should not perpetuate the chief faults of the old.

Our friends of the university city say the greater municipality should be called Berkeley because Berkeley has a more euphonious sound, while Oakland is commonplace and is the cognomen of numerous minor urban communities. There is something in that, in a way, but not a great deal on examination. Names do not build cities nor create commerce nor invite investment and population. There are Berkeleys in Massachusetts, Virginia, England and elsewhere, but none of them is anything more than a dull, insignificant village. New York did not become great because the prefix new was attached, to please James II, to the name of an old English town and given it for a title. Brooklyn is a far prettier name, and Brooklyn is named after an English village. Chicago did not become a great city by reason of its name, but by reason of location at the head of Lake Michigan, the restless energy of her inhabitants and the productive resources of the vast region behind it. Ypsilanti and Kalamazoo are not pretty words, but they are the names of flourishing towns. Wyandotte is far more euphonous and distinctive than Kansas City, Kansas, but the inhabitants changed it for the latter because the city is commercially a part of the metropolis of Western Missouri just over the State line.

Berkeley says we should take her name because she is to be the State capital. But she is not yet the State capital, and may never be. We sincerely hope the capital will be moved to Berkeley, but the removal depends upon the result of a popular vote that is to be taken three and a half years hence. It is not safe to make business arrangements on the result of a plebiscite so far in the future. Alameda is a pretty name, and even more distinctive than Berkeley, though lacking its scholastic flavor and its romantic association with the good bishop who wrote "Westward Ho." Still it is suggestive of the ancient regime and carries geographical significance.

And Oakland! What shall we say of the commercial center of this whole region, the premier municipality, more populous, more opulent and more important as a marine and trade center than all the others put together? Shall she sell her birthright for a mess of pottage—for the privilege of being one of the boroughs of the Greater Berkeley? That is a question that is not to be decided offhand by a gathering about the banquet board of our neighbors in Berkeley. If the citizens of this city desire to take another name in committing morganatic bigamy with Berkeley, Piedmont, Emeryville and Alameda, it is not for us to say nay or forbid the bans; but in our opinion they have to be shown, like the man from Missouri.

The Portland Telegram boasts that the Oregon metropolis will spend $3,450,000 this year in building improvements. Oakland spent nearly $9,000,000 last year in building improvements and will spend more this. And we are not making much noise about it either.

The kick of the women students at Stanford against Sequoia, the college paper, was a very effective advertisement. Over six hundred copies of a very stupid sophomoric publication were sold the first day it was issued. If the kick was genuine, the editor is to be congratulated on his enemies. He is not to be congratulated on his verse, however. His poem, "Bathsheba," is poor stuff, mere doggerel. As poetry it is not worth reading; and it does not appeal to salacity, for it is not even nasty. Is Stanford incubating a breed of numbskulls and prudes?

"Here is a Kalamazoo woman who wants a divorce because her husband wouldn't let her talk."

"I wonder what his recipe is?"—Roseleaf.

THE VILLAGE CRITIC.

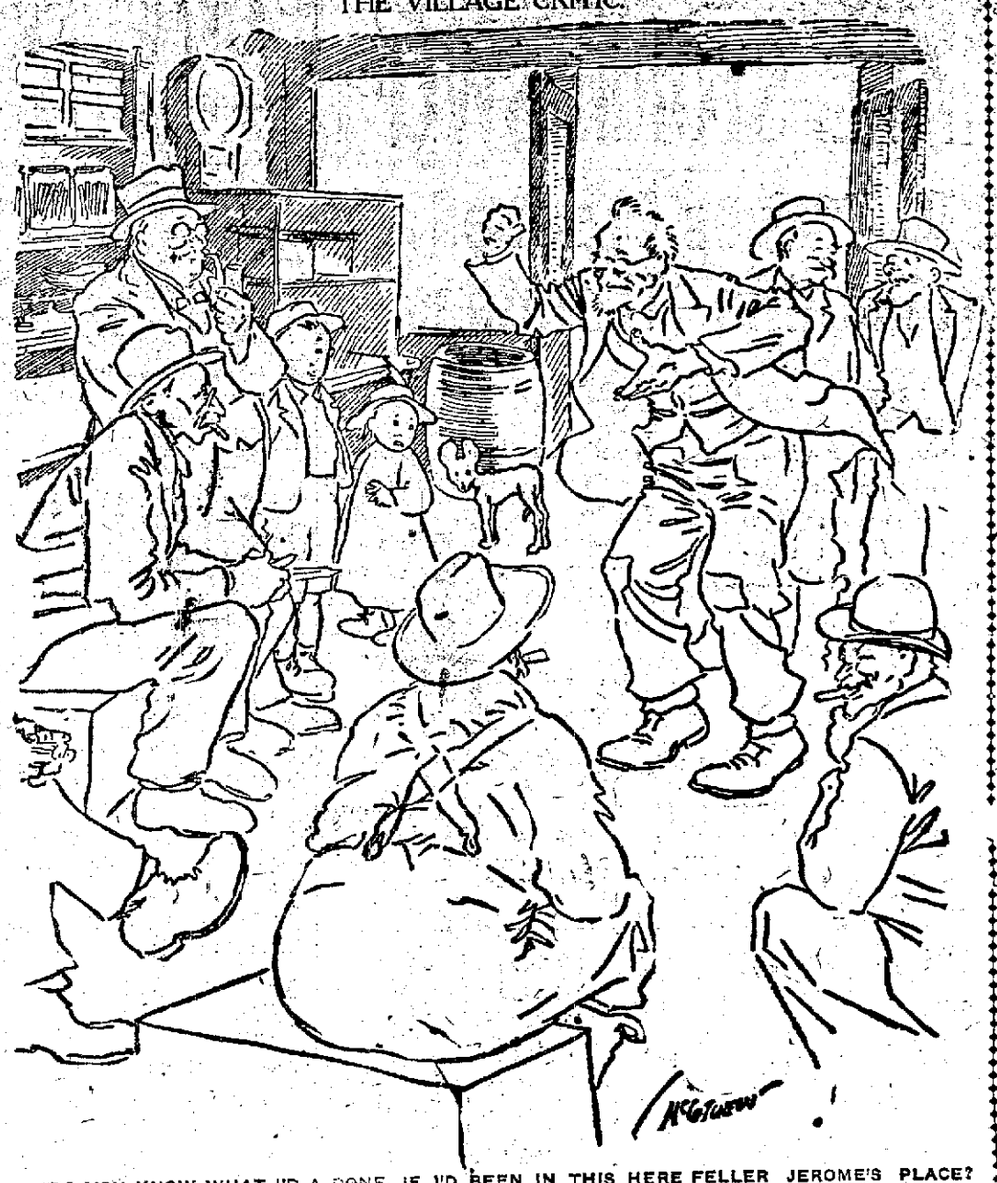

"DO YOU KNOW WHAT I'D A DONE, IF I'D BEEN IN THIS HERE FELLER JEROME'S PLACE? I'LL TELL YOU WHERE HE MADE HIS MISTAKE, AND I KNOWED IT ALL THE TIME."

Taft's Queer Friends.

The Los Angeles News, which daily preaches a free trade sermon to its readers, holds up Secretary Taft to view as a tariff reformer. While some of the ultra-protectionists were offended because the Secretary of War advocated reciprocity with Cuba and reciprocal tariff arrangements with the Philippines, Taft has never given the public any reason to believe that he is to be counted among the tariff smashers. He certainly does not belong to the school of Lafollette of Wisconsin and Governor Cummins of Iowa.

It will not do Taft any good to present him as a tariff reform candidate. Certainly it does President Roosevelt an injustice to represent him as being an apostate to the principle of protection. In a moment of enthusiasm he did say at Nashville that the tariff should be taken off all trust manufactured articles, but that remark was never taken seriously, and in none of his o[illegible]al utterances has the President recommended a revision of the [illegible]ff along free trade lines. He has suggested, it is true, that it may become necessary to correct the schedules from time to time as altered circumstances and conditions may dictate, but he is firmly committed to the doctrine of protection, and so is Secretary Taft.

The Los Angeles News professes to be a great admirer of both the President and the Secretary of War, but it is doing neither a service by belaboring the protective tariff over their shoulders. It has no warrant for including free trade among the policies that the President distinctively stands for, and why it does so is not clearly explained. Nor do we see, if the News is really friendly to Taft's candidacy, why it revives the memory of his connection with the great railway strike, as it does in this paragraph:

"In 1894, the year of the Pullman strike, Taft was a Federal judge. The Cincinnati Southern Railway was in the hands of a receiver, and in the direct care of the court. Debs' lieutenant, Phelan, went to Cincinnati to foment disturbance among the Cincinnati employes. There was no dissatisfaction among these men with their work or wages. The Debs idea was to tie up all the had issued a restraining order, forbidding interference with the emroads in the country in sympathy with the Pullman strikers. Taft ployes of the Cincinnati Southern, and he sent Phelan to jail for violating it. In rendering his decision, Judge Taft declared that, if it had been the case of a strike for shorter hours or for more wages, he would not interfere, but the trouble was one foreign to the relations between the men and the road, and an attempt to injure the road, for ulterior purposes."

This can have no other effect than that of prejudicing Taft in the eyes of organized labor. Bringing to mind the fact that Taft recommended the dismissal of the colored battalion for shooting up Brownsville is likewise calculated to array the colored voters against him. Secretary Taft ought to pray for deliverance from friends like the Los Angeles News, for it is going about in a sure way to array protectionists, organized labor and the colored brethren against the big Ohioan.

The editor who advises his readers to invest their money with judgment neglects to comply with the other formalities. He should have accompanied his advice with the money and the judgment. But perhaps we are treading on delicate ground.

DISAGREEABLE NEWS TO FARMERS.

The Oakland papers report a break between President Wheeler of the State University and Professor E. J. Wickson. They give circulation to the statement that Wickson's place as acting director of the experiment station and head of the agricultural college at Berkeley has been tendered to a professor of agriculture in Missouri. This will not be agreeable news to most farmers in California, who have come to regard Wickson as the right man in the right place.—Napa Register.

Pointed Paragraphs

Don Quixote: What is good is never too abundant.

Dutch proverb: Skill and assurance are an invincible couple.

In Chicago the baseball fans are convinced that their 1907 peach is a Kling.

It may be suggested that William Travers Jerome does not exactly underestimate his own Ego.

That abdication-of-the-czar story is becoming almost as musty as the rumor that Senator Platt intends to resign.

Last year the United States contributed six and one-half million dollars toward foreign missions. The heathen may begin to refer to their benefactor as Uncle Psalm.

An appeal for two and one-half million dollars is made to save twenty million Russian peasants from starving. Does the committee expect to save them for twelve and one-half cents apiece?

Why doesn't Mrs. Ida M. Von Claussen of Washington, who is so insistent about getting into society, apply for a writ of mandamus or bring quo warranto proceedings?

It might be an excellent idea for Walter Wellman, before resuming his quest for the North Pole, to take flying lessons from William Allen White of Emporia, Kan.

"What is your occupation?" the magistrate asked John White the other day in the Westminster Police Court, London. "I steal pewter pots," replied the candid Mr. White.

ABSOLUTE SECURITY.

Genuine
Carter's
Little Liver Pills.

Must Bear Signature of
Brent Good
See Fac-Simile Wrapper Below.

Very small and as easy to take as sugar.

CARTER'S LITTLE LIVER PILLS.
FOR HEADACHE.
FOR DIZZINESS.
FOR BILIOUSNESS.
FOR TORPID LIVER.
FOR CONSTIPATION.
FOR SALLOW SKIN.
FOR THE COMPLEXION
GENUINE MUST HAVE SIGNATURE
Price 25 Cents. Purely Vegetable. Brent Good

CURE SICK HEADACHE.

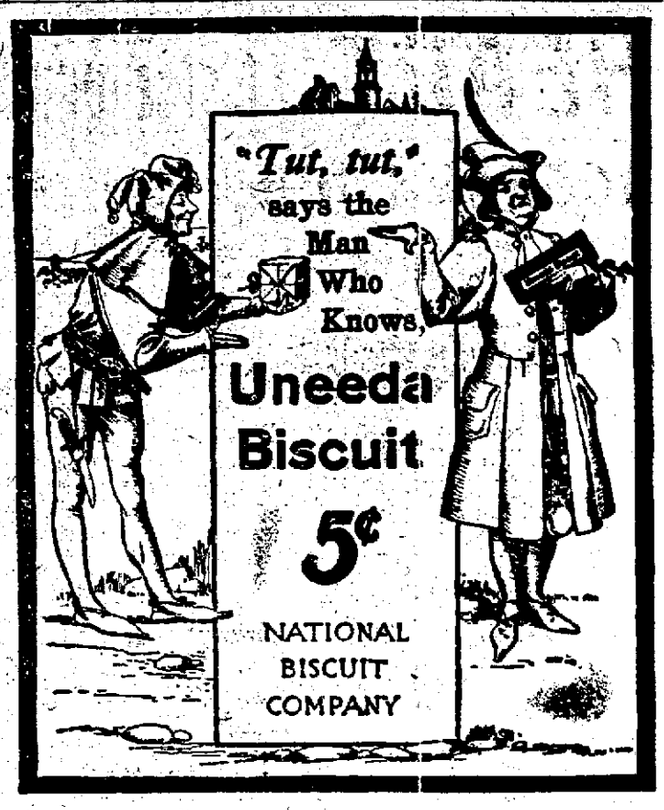

PLACE A CHICKERING QUARTER GRAND
Where Your Upright Now Stands

Both take up the same space, but the Chickering Quarter Grand has a tone richness and depth that cannot be secured on the upright style of piano.

The Quarter Grand is simply a Chickering Concert Grand condensed. Its tone has less volume and power to better suit the acoustics of a small room. But it has the same superb "tone quality" which has placed the Chickering Concert Grand first among the world's pianos. Wherever an upright can be accommodated the Chickering Quarter Grand will go.

BENJ. CURTAZ & SON
EST. 1856 H. J. CURTAZ, President.
1615 Van Ness Avenue, Near California St.

NOT READY MADE BUT READY TO WEAR

Our Suitings are made by us in our own shop, and have that greater reliability and worth that attracts new trade and holds the old patrons. ¶ If you require a suit, overcoat or trousers for immediate use, call and see our exclusive styles.

ELITE TAILORING CO.
1071 Broadway, Oakland

SPECIAL ANNOUNCEMENT!
DORN'S
Ceramic Supply Store
759-761 McALLISTER STREET
Bet. Gough and Octavia, San Francisco.
ARRIVING DAILY
Direct Imports of White China and China Decorating Supplies.
New Shapes and Exclusive Designs
WHOLESALE AND RETAIL

W. D. FENNIMORE J. W. DAVIS
C. L. HOGUE
California Optical Co.
Makers of Good Glasses
1113 Broadway,
Oakland,
2109 Fillmore St,
San Francisco.

SAVE MONEY AVOID PAIN
Teeth Extracted Without Pain
Acknowledged to be the easiest and best painless extractors in Oakland.
Until April 30 we have decided to make our best sets of teeth for $5.00.

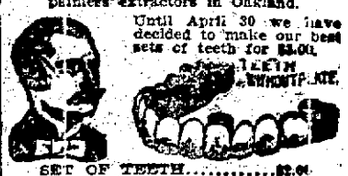

SET OF TEETH $5.00
22K GOLD CROWNS 2.00
GOLD FILLINGS 1.00
SILVER FILLINGS ..... .50
BRIDGEWORK 2.00
No charge for extracting when teeth are ordered. A written guarantee for 20 years with all work.
BOSTON DENTAL PARLORS
156½ WASHINGTON ST.

THE PIONEER FRENCH BAKERY
LASSALLE BROS., Proprietors.
N. E. Cor. Tenth and Webster Streets.
Telephone White 855, Oakland.
First quality French Bread delivered to all parts of Oakland, Berkeley and Alameda. Leaves made to order for parties.

LADIES!
We carry the largest line of Coronet Braids, Puffs, Curls, Switches and Pompadours on the coast.
Full line of beautiful Parisian combs, latest patterns.
DEHL'S HAIR STORE
[illegible] FOURTEENTH ST.
Phone Oakland [illegible]

HEART :: TRIBUNE'S PAGE FOR WOMEN :: HOME

AGGRAVATIONS OF MARRIED LIFE

Is the Relative the Real Disturber of the Home?

What is the most aggravating thing in married life?

Is it the wife's relatives?

A host of men, many of whom have been through the divorce courts and others who wished they had the courage to, will respond in the affirmative, and declare that there is nothing that not only causes the little rift within the lute so often, but puts love's whole orchestra out of business so frequently, as too much mother-in-law, and papa-in-law, and sister-in-law, and brother-in-law.

"If I ever marry again," says a man who is married to his wife's entire family, "if I ever marry again it's a cinch that I'd pick out an orphan, with no known relatives. My wife is a peach, and if she'd been the only one in the basket I should have gotten the prize package in the matrimonial lottery. Alas, however, she was one of many, and instead of getting one I got them all. Matrimony is all right, but I'm too much married for a man of my simple and unostentatious tastes.

ANNEXED WHOLE FAMILY.

"Yes, sir; matrimony is a great thing, and no married man can ever be lonely, for he's always got his wife's folks to keep him company. They overflow the spare room and bunk on the parlor couch, and crowd him out at his own table. They smoke his cigars, drink up his whisky, and borrow his clothes just to show that they are sociable, and let him pay for their theater tickets, and buy 'em suppers, as a proof that they bear him no ill will in taking their dear darling sister away from them.

MARRIED TO THE WHOLE FAMILY

ALL RUN HIS AFFAIRS.

"And that's not the worst. It seems that as soon as a fellow is married he is expected to make over his whole character according to his wife's family pattern. That's the way it is in my house. Bella is a dear, and if we lived a million miles from her folks, where she couldn't get her family point of view on me, we'd jog along as comfortably as you please. As it is, I am continually treated to what mamma thinks, and what papa thinks, and sister Maud and brother Tom think of my conduct, and it rasps my nerves and causes me to say things that dissolve Bella into tears.

"Brother Tom is a loud-talking youth who is a self-constituted authority on sporting topics and considers me slow. This doesn't prevent him from holding me up for small sums that he is always going to 'hand me' but never does, yet Bella considers me mean when I occasionally brace up and refuse to be touched for a fiver. She calls him 'her poor brother,' and says it is so unfortunate that he can't get work, and I retort that he doesn't need to as long as he can work his brother-in-law, and then she weeps, and says that I'm down on her family, and I'm a mean—boo—hoo old—boo—hoo—thing—boo—hoo.

"And that's the way we go at it, tooth and nail, over Sister Sally and Sister Lou, and Aunt Jerusha, and all the balance of 'em, and that's why I say that the most aggravating thing in matrimony is the wife's relatives. And the divorce statistics bear me out."

Is it so, ladies?

"Spoiled" Woman Is Unyouthful

The "spoiled" woman is never youthful. She is invariably selfish, and selfishness is ever aging. Sometimes it is wondered why so many old persons become disagreeable. Folks forget that it is ill nature that has made them old, writes a beauty expert. They have allowed certain things to dominate them. If you would keep young at heart, and that means young outside in spite of the years, banish petulant moods, combat irritability. Cultivate kindness and the habit of courtesy and thoughtfulness until it becomes a part of your character, for this part will tend to the eternal youthful spirit if the cares and the troubles of life are met in the right way.

Queries Blind Men at Work

A kindly faced woman showed great interest in going through the Industrial Home for Blind Men. Seeing one sightless man busily caning a chair, she said sympathetically:

"I don't see how you men do that work at all."

"That's the way with us, madam," said the worker cheerfully. "We don't see how we do it ourselves."

To another blind man she said: "Do you close your eyes when you sleep?"

The answer came quickly:

"Oh, no, madam; we have a watchman that goes around and closes 'em for all of us at 10 o'clock."

The kindly faced woman asked no more questions.

Gives Her Arms Violent Bath

Here is the way that one woman made her arms look—not quite like new, but certainly quite presentable. First she would fill a basin with water as hot as she could bear it, putting into it some borax, a few drops of benzoin and a handful of oatmeal. After holding her arms in the water for about two minutes she used a rubber sponge on them to wake up the skin and just a bit of pumice on the rough skin of the elbow. Then she would massage with a vengeance, using a handful of cold cream for each arm and paying especial attention to her elbows. After the treatment with hot water and oatmeal the skin is soft and takes massage much better than if the cold cream is applied to the dry skin. A decided improvement was evident after the first few trials and after keeping it up regularly she was no longer ashamed to wear short sleeves just because her arms were hopelessly thin and ugly.

For Removing Dark Circles

To remove dark circles from the neck wash thoroughly with warm water and soap and dry gently, then bind thin slices of raw cucumber (peel left on) on the dark streaks and allow them to remain over night; in the morning use a little warm water and soap, rinse in cold water and rub in pure lemon juice. Let this dry and apply cucumber cream generously. Use the lemon juice and cream twice a day and keep the neck covered as much as possible.

ARMS—IN—RIVALRY

SHAPE AND POSE ARE FEATURES OF CONTEST

"I propose to let you have a picture of mine, giving view of my arms (bared) to shoulder," writes a Pleasanton "widow"; and she adds: "I have followed your best-arm exposition very closely, and am not at all surprised that the ladies of the county take kindly to the idea. Now, what I want to know is this: Who's going to be the judge of the tourney? Will it be 'Phidias,' or are women to be the jury in the case? And another thing: Will decisions be based on printed pictures, or on the photos?"

To the above interrogatories this rejoinder will be made: The question of which candidate has loveliest arm, or which volunteer has posed most charmingly, will be settled in formal fashion by a committe of eminent artists. They will have all the photos before them and will be expected to render a heedful, accurate and unbiased opinion. Besides determining to whom shall be awarded the dozen pairs of silk stockings—for most shapely arm, and the box of lovely gloves—for most exquisite pose, the committee will select from the competitors those who are found worthiest of honorable mention, and will give reasons for so saying. It will be professional artists who shall serve as jury.

GEORGIE WOODTHORPE, the eminent actress.

More recruits are wanted for the rivalry, and to every one who applies by mail to "Phidias, Editorial Department, OAKLAND TRIBUNE," a free Shaw & Shaw photo order will be promptly despatched.

Revives Fine Old Jewelry

There is quite a furore over the revival of Wedgwood jewelry, and reproduction of the old plaques, designed by Flaxman and carried out by old Josiah Wedgwood are being made for those who are not lucky enough to possess any of the originals.

The tiny brooches in this jewelry are fascinating, the plaques being in many cases set round with pearls, while the setting may be of either gold or silver, to suit the taste of the wearer. The plaques are also being used for hatpins, waist buckles and buttons, and go excellently with any of the many Empire styles in vogue.

The reason for this is that Empire modes were evolved from Greek designs, and Flaxman, in originating the design that Wedgwood carried out, went to the same source for inspiration. The result is that Wedgwood jewelry of all kinds is in keeping with any of the fashionable vogues.

Buries Heart In Palestine

The dowager marchioness of Butte and her daughter, Lady Margaret Crichton-Stuart, have gone on a pilgrimage to the Holy Land, where the marquis' heart lies buried. Lady Butte, who owns much real estate in Palestine, is a devout Catholic, and has given large donations to the church in England. After her husband's death she took his heart, inclosed in a golden casket, to the Holy Land, and had it buried on Mount Olivet at a lonely spot. In accordance with Lord Butte's wish, no memorial marks the grave of his heart, which is known only to two or three persons.

Women Wearing Trousers There

There is a point on the coast of France where not only the men but the women and donkeys, too, wear trousers. At Ile de Re the peasant women work in the salt and oyster beds, catch shrimps and take their turns in the fields. They don't draggle around in petticoats, however, but wear baggy knee breeches, loose waists and light-colored sunbonnets. The sabots of the winter have been put aside and the feet are left bare, although the legs of old stockings are often drawn up as far as the knee as a protection from the heat and insects. It is indeed a country of trousers. Nor does it stop with humanity, for many of the donkeys, as well, wear long striped red and white or blue and white coverings on their legs, which look very much like the remnants of Uncle Sam's wardrobe. These are put on the stubborn little animals to keep off the flies and mosquitoes, so they will be less liable to kick.

STOLEN PARISIAN GOWN IS CAUSE OF WOMAN'S ARREST

Owner Sees Dress on Back of Another

RENO, Nev., April 19.—A stolen Parisian wedding gown, the property of Mrs. J. K. Firth, wife of the Nevada agent of the General Electric company, and valued at $250, has been recovered by the police of this city after the owner identified the garment on Mrs. McAvoy of Sparks while she was shopping. Mrs. McAvoy pleaded not to be arrested, affirming that the gown was presented to her by Hal Borden, a Sacramento stockbroker, whom she intends to marry. She said that she needed a wedding costume and that Borden sent her the dress that was stolen from Mrs. Firth's room in the Golden Hotel here. The authorities are inclined to doubt the story of Mrs. McAvoy.

A. K. Firth and his wife are prominent in local society circles, coming here from Berkeley, where both attended the University of California. Firth was a prominent athlete and his wife was a society girl.

DIVORCE AND $100,000 ARE SECURED AFTER 40 YEARS

Large Sum Awarded for Care of Minors

LOS ANGELES, April 19.—After having been married forty years, Mrs. Caroline Fickewirth, wife of Edmund Fickewirth, a wealthy ranchman of this county, was yesterday granted a divorce on the ground of cruelty. It was developed at the hearing that the husband became addicted to the use of liquor to such an extent that it brought trouble and finally separation. There are six minor children.

Fickewirth is reputed to be worth $175,000, and the court awarded $100,000 to the wife, her large share being intended for the support of the offspring. This is the largest amount awarded here in years in a case of somewhat ordinary character.

BUYS HIS HOUSEKEEPER PISTOL TO SHOOT SONS

Ex-Mayor Fights Guardian Appointment

LOS ANGELES, April 19.—Ex-Mayor John Bryson, who is still at a northern watering place with Mrs. Gladys L. Lambertson, is determined to make the bitterest fight of his life against his wife and sons in the suit brought against him for guardianship. He has supplied his housekeeper in the Lambertson home here with a revolver, and issued positive directions that she shoot either of his sons if he dares to go there. Bryson contends that his children are interfering with his business, and he is ready to stop them with bullets if necessary, according to common report.

It is said Mrs. Lambertson's mother, residing in Texas, has sought to advise her daughter to give up Bryson and remove herself from him. Attorney Hanlon could not be found last night to confirm or deny this.

BACHELORS HAVE TO PAY FOR SINGLE BLESSEDNESS

Declining Birth Rate Leads to Such Action

BERLIN, April 19.—It is proposed in the Grand Duchy of Hesse to tax bachelors. The Lower House of the Hessian Parliament has passed a measure for relieving State employes, whose incomes do not exceed $500, by a grant of from $40 to $60, in view of the dearness of food and the high rents prevailing in the country.

But bachelors who have only themselves to keep are to receive only half the grant, although those unmarried men who maintain a home for their parents, relatives, or adopted children will be granted the full sum.

The bill is popular in the Grand Duchy, because of the declining marriage and birth rate, the Hessian considering that it will act as a corrective if a premium is thus put on marriage.

BEST MAN WINS LOVE OF BRIDE

CHICAGO, April 19.—Because he was in reality the "best man" at the wedding, W. M. Lawson has been sued for $50,000 damages by Henry Swanson of Geneva, Illinois, for alleged alienation of the bride's affections. The suit follows one for divorce filed last week.

The plaintiff is partner in a snuff company, while the defendant is auditor of the Frankfort Marine Plate Glass Company. Swanson was married eighteen months ago to a pretty nurse when he supposed he was dying.

Later he regained robust health and discovers, the bill alleges, that Lawson and his bride had intended to marry if he died. Then he took his bride to Geneva where Lawson followed them, it is alleged, and continued his campaign. All parties to the suit are prominent in Chicago and nearby towns, and the action has created wide comment. Mrs. Swanson declines to discuss the affair.

SOCIETY: NEWS OF THE SMART SET

Mrs. George Bornemann was hostess today at one of the delightful affairs of the week, an informal bridge party given for Mrs. F. O. Hihn, of Santa Cruz, who is the guest of her sister, Mrs. Ernest J. Cotton.

Among the players were Mrs. F. O. Hihn, Mrs. William Niles, Mrs. Fred Stolp, Mrs. Benjamin Smith, Mrs. Herbert Gashill, Mrs. Edward Griffiths, Mrs. J. M. Kelley, Mrs. John F. Conners, Mrs. Richard Bahls, Mrs. F. B. Dallam, Mrs. George Ismon, Mrs. Kennerly Bryon, Miss Ruddoch, Mrs. E. J. Cotton, Mrs. Bert Hubbard, Mrs. Edward M. Walsh, Mrs. T. C. Coogan, Mrs. Louise Allender.

GOING EAST.

Mr. and Mrs. John Fillius with their two daughters and nurse leave their home at 1062 First avenue, in a few days for a two months' visit in the East.

VIOLIN RECITAL.

The violin pupils of August Hinrichs gave their first recital at Ye Liberty playhouse at half past three o'clock this afternoon. An exceptionally good program was presented before an appreciative audience.

HOME WEDDING.

The marriage of Miss Sadie McCutcheon and William A. Gernreich took place last evening at the home of the bride on Eighth street.

The ceremony was performed by the Rev. Dr. Dille in the presence of forty guests.

The bride was attended by her sister, Miss Mabel McCutcheon, and Harry Gernreich acted as best man.

Mr. and Mrs. Gernreich will occupy their new home on Campbell street after a honeymoon trip in the south.

ELABORATE TEA.

Mrs. John A. Beckwith entertained this afternoon at an elaborate tea given at her home on Telegraph avenue for her sister, Mrs. Edwin Garthwaite, who has just returned after a long absence. The guests included many of the older friends of Mrs. Garthwaite with whom she was associated in the Harmonic Society several years ago.

The decorations at the Beckwith home were pink carnations in the reception rooms and white in the dining-room with a touch of green in the ferns and huckleberry foliage.

Over two hundred guests were bidden to the affair and Mrs. Beckwith was assisted in receiving by Mrs. Edwin Garthwaite, Mrs. W. W. Garthwaite, Mrs. Louis Cockroft, Mrs. Omar Kruschke.

CARD PARTY.

Mrs. Luther Mott Bliss entertained recently at a card party for Mrs. Frank O'Brien, formerly Miss Louise Franck. Five hundred was the game played during the afternoon and the guests were: Miss Anna Franck, Miss Margaret Franck, Miss Clara Franck, Miss Vera Jones, Miss Ida Grossmeyer, Miss Sue Dunbar, Miss Olive Bennetts, Miss Bertha Marburg, Miss Stella Concord, Miss Katherine Potter, Miss Grace Burrell, Miss Maud Martin, Miss Florence Luke, Mrs. John Schultz, Mrs. Frederick Winchester, Mrs. J. W. Warner, Mrs. Samuel Bennetts and Mrs. A. J. Snyder.

L. C. C. DANCE.

Company N, First Regiment, League of the Cross Cadets, will give a military hop this evening at Central hall, 419 Twelfth street.

The occasion promises to be one of the most successful in the history of the company and it is expected that the financial return will be sufficient to fit up the armory.

Following are the committees in charge: Arrangements—J. B. Dooling, (chairman), P. H. Nichglas, C. M. Herkenham, J. P. Flannery, J. P. Callaghan, Louis Pierotti, J. G. Provost and J. F. Kearney. Floor committee—George L. Courtney, (chairman), J. N. Gallagher, A. Silva, F. Jacobus, Fazakerly and C. M. Herkenham. Reception committee members of the company—J. G. Provost, (chairman), Captain H. J. Leonard will act as floor director and will be assisted by Lieutenant J. V. Fitzsimmons and Lieutenant J. L. Flynn. Lieutenant Colonel Benjamin L. McKinley, of San Francisco, will lead the grand march.

AT LUNCHEON.

Miss Ruth Casey will entertain next week at an elaborate luncheon for Miss Emily Marvin, to be given at the Claremont Country Club. Covers will be laid for thirty friends.

BRIDGE PARTY.

Miss Marietta Havens entertained today at an informal bridge party for Miss Flora MacDermott, who has recently returned from the East. Only a score of friends were bidden to the affair.

VISITING FRIENDS.

Mr. and Mrs. Miller Freeman of Seattle are visiting Mrs. Elizabeth Chambers and her daughter, Miss Genevieve Chambers, at their home in Linda Vista. The party will spend the week end at Del Monte.

BOHEMIAN BANQUET.

The banquet given Wednesday at the Bohemian Club for Raphael Weill, with Reuben H. Lloyd as host, was a delightful affair. Mr. Weill left yesterday for a stay of four months in Paris and the banquet of course, was in the nature of a farewell. The decorations were of American beauty roses, Bermuda lilies and electric jewels, and produced a charming effect. Frederic W. Hall, president of the club, was toastmaster, and remarks of a felicitous character were made by "Uncle George" Bromley, William H. Metson, General Lucius Foote, Dr. T. W. Huntington, Thomas S. Wilson, Michel Weill, P. N. Lilienthal, David Bush, Ignatz Steinhart, John Landers, James B. Walker, E. M. Greenway, Hugh M. Burke, George Malter and Chauncey M. St. John. Mr. Weill responded feelingly and modestly to an eloquent review of his qualities of good citizenship by Mr. Lloyd. Those present were Raphael Weill, Dr. T. W. Huntington, William H. Metson, Fremont Older, Colonel Thomas S. Wilson, Frederick W. Hall, Chauncey M. St. John, Philip N. Lilienthal, David Bush, General Lucius H. Foote, Edward H. Hamilton, Ignatz Steinhart, George T. Bromley, George Malter, Edward M. Greenway, Hugh Burke, Dr. Frank K. Ainsworth, John Landers, Dr. J. Wilson Shiels, Jeremiah Lynch, Louis Rosenthal, R. B. Swan, James B. Walker, Francis J. Heney, M. Weill and R. H. Lloyd.

IN NEW YORK.

Californians in New York are:

San Francisco—L. Booth, Hotel Gerard; S. Getz and wife, Herald Square; W. T. Goldsborough, Latham; C. Schweizer, Herald Square; E. C. Burr, Park Avenue; J. Harnett, Gilsey; M. L. Levy and wife, Normandie; C. E. Stokes, Grand Union; E. T. Ash, Bartholdi; C. C. Boynton, Holland; F. Gutzhan, Breslin.

Los Angeles—H. Folkenstein, Broadway Central; W. B. Giles and wife, Grand Union; A. H. Leonard, Park Avenue, Grand Union; W. J. Maguire, Broadway Central.

Oakland—J. J. McDonald, Holland; J. S. Nalsmith and wife, St. Denis; A. V. D. Ropp, Belleclaire.

LUNCHEON GUESTS.

Mrs Clarence Oddie, formerly Miss Alice Treanor, who has been a recent visitor from Tonopah, entertained Wednesday at a luncheon given at the Palace Hotel for Miss Jane Wilshire, whose wedding takes place tomorrow. The guests were Miss Wilshire, Miss Doris Wilshire, Mrs. Claude E. Brigham, Mrs. Frederic Kelland, Mrs. Charles McCormick, Miss Sue Carpenter, of Los Angeles, Miss Gertrude Jolliffe, Miss Elizabeth Mills and Miss Edith Cutter.

SOCIETY NOTES.

Doctor and Mrs. William D. Huntington with their sons will leave next week for Clear Lake. They expect to remain until their new home in Piedmont is completed in July.

Miss Marian Walsh entertained recently at an informal dance given at her home in Linda Vista.

Miss Stella Concord of Carson City is visiting Miss Amy Jones at her home on Thirty-ninth street.

A THEATER IN YOUR OWN HOME

The Graphophone

BOTH DISC AND CYLINDER

It supplies the best music of all nations and delights and entertains with song and story. Must be heard to be appreciated. SOLD ON EASY PAYMENTS with the guarantee of a Ten Million Dollar Concern. Two hundred stores throughout the country.

Columbia Gold-Moulded Records - 25c

Columbia 10-in. Disc Records Fit Any Machine 60c

Columbia Phonograph Co

512 Thirteenth Street, Near Washington

OKLAHAMA CITY, Okla., April 19.—Reports from West Oklahoma say that snow is falling from Chickasha, I. T., to Amarillo, Texas, and north to the northern line of Oklahoma. A temperature of thirty-seven degrees prevails. It is not believed the temperature will fall low enough to kill the fruit crop.

Steinberg's Special Saturday and Monday SHOE SALE

Tomorrow and Monday we are going to put on sale a few of the many bargains that will talk for themselves.

ON SALE

SATURDAY AND MONDAY

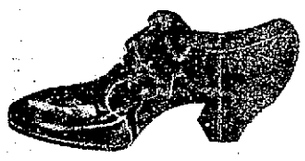

Ladies' Patent Colt Ties, extension soles, Cuban heels at...$1.95
Ladies' Kid Ties, turned soles, Cuban heels, patent tips; on sale at $1.50

Ladies' White Canvas Gibson Ties, turned soles, Cuban heels; on sale at.....$1.65

Ladies' Patent Low Gibson Ties, high Cuban heels, large ribbon bows, at.....$2.95
Ladies' Patent Gibson Ties, turned soles, high Cuban heels, at $2.45

Ladies' Sea Island Canvas Pumps, turned soles, high wood Cuban heels, at...$1.95

Children's and Misses' Vici Kid and Box Calf Lace Shoes, extension soles, patent tips; on sale.
Sizes 8 to 8 at.....95c
Sizes 8½ to 11 at.....$1.15
Sizes 11½ to 2 at.....$1.45
Ladies' Vici Kid Juliettes; light soles, low heels, patent tip or plain toes; on sale at $1.15

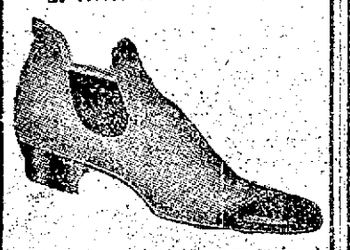

M. STEINBERG
Successor to
Simon's Shoe Store
962 Washington St.

Californians Safety Dinner

NEW YORK, April 19.—Fifty Californians who escaped the earthquake had a dinner at the Lamb's Club last night in celebration of the fact and to keep the anniversary of the great 'quake. Clay M. Greene presided at the dinner, which was quite informal. Delphin M. Delmas, Wilton Lackaye and Will Irwin made speeches and predicted a great future for San Francisco.

The Period of the Parasol

—distinctly here now, and of course we're fully prepared for it.

The parasol, in these days of devotion to fashion, is an important item; it must harmonize with the general ensemble of the entire costume.

At no other store is this so fully understood and provided for.

PARASOL SPECIAL

$2.75

A stylish pongee parasol with colored polka dot border; unique natural wood or enameled handles; borders are 3 inches wide, in lavender, pink, light blue, onion, cardinal, navy, reseda and brown.

Ladies' Outing Parasols, 60c to $1.00.
Dress Parasols, all styles, $1.50 to $9.00.
Pongee Parasols, very popular, $1.50 to $4.50.
White Linen Parasols, 60c to $6.50.
Children's Parasols, 25c to $3.00.

New Shipment of

LONG SILK GLOVES

$1.50 $1.75

Exquisite qualities of silk in navy, reseda, red, champagne and brown; 16-button length; also the new "Kayser" long silk gloves.

At 50c—Kayser's 2-clasp, pure silk, double-tipped fingers in black and white and all new popular colors.
Heavier grades at 75c and $1.00.

CAPE GLOVES

Special $1.00 Pr

One of the strongest and best of ladies' gloves made for shopping, driving or walking. A good $1.25 value, but although the wholesale prices of all gloves have gone away up, we are still selling at the special price, one dollar.

Parasols recovered and repaired.

Gloves cleaned as they should be cleaned—10c.

MOSS
GLOVES AND UMBRELLAS ONLY
455 Thirteenth Street.

STOLEN GOODS IN TWO BANKS

Securities Appropriated by Absconding Treasurer Are Located.

NEW YORK, April 19.—Securities to the value of $800,000, which were stolen from the Savings Bank of New Britain by William F. Walker, the absconding treasurer, has been traced to two New York banking houses, according to a statement made today by Detective Vallely of the local police department. He said the two banking houses stand in the position of innocent purchasers.

Charles Goyndorf, alias Charles Earle, who was arrested here yesterday at request of the New British authorities, was held in $20,000 bail when arraigned today charged with receiving stolen goods. It is alleged that Goyndorf was a member of a gang of wire-tappers who are believed to have obtained several hundred thousand dollars from Walker.

Former Assistant District Attorney Gans, counsel for the American Bankers' Association, which is pushing the case, told the magistrate that it was suspected that Goyndorf had got $100,000 or more of the cash and securities which Walker had on the charge of using the mails to defraud. The company has 10,000 stockholders, distributed over all parts of the country. A statement issued on April last showed receipts from the sale of stock exceeded $1,000,000.

CASUALTIES IN QUAKE ARE FEW

MEXICO CITY, April 19.—Communications have now been opened with all the important points in the section most affected by the earthquake.

The latest reports indicate that the loss of life will not reach a hundred, but many person have been injured and the property loss is very great.

Vice-President Carrol, in a comumnication published here today, declared that the whole of the State of Guerro has been devastated. Thousands of dollars are being subscribed to the fund being raised in this city for the relief of the earthquake sufferers.

BRYAN RECEIVED IN CONNECTICUT

RIDGEFIELD, Conn., April 19.—William J. Bryan came to Ridgefield today and went to the summer home of John W. Cox of New York, where an informal reception was held. This afternoon Mr. Bryan addressed a large audience in the town hall.

Flame Geysers Shoot Skyward

ST. LOUIS, April 19.—An explosion of gasoline caused a fire in the garage of the Mississippi Valley Automobile Company today that extended to the Central Automobile Exchange Garage, destroying both buildings and about 100 automobiles, entailing a loss estimated at $225,000. The fire was spectacular. The explosion of a tank of gasoline threw the burning liquid in every direction. A series of explosions followed and every window in the neighborhood was broken.

Always Boost Your Town

THE OFFICE BOY PRATES ON SPRING DUDS

I was reading about the freight car famine last winter and how some merchants went to the wall because they couldn't get the goods they had ordered on time. One fellow wrote a letter to the editor of his local paper and it was such a good description of a freight car that the editor put it in.

The article said that a freight car was "like a bird, mighty scarce when you want 'em and usually flying the wrong way. They congregate in bunches on sidetracks, where some of the companies have large flocks of them domesticated and guard them closely during the closed season. They resemble the ostrich for they take in everything and kick hard when pushed together. A well greased switch crew is about the only thing that can start a band of these birds, but when they get going they will follow their leader like geese."

He wound up by saying he hoped the President would take a few shots at some of the big ones, and the funny thing about it is that his hope is becoming realized.

But I want to tell you that my boss didn't get caught in any car famine or any kind of famine. I guess he's lucky; if not he's looking very cheerful and we're all looking for you to come in and pick out your spring clothes. They are duds, all right.

See 'em in our windows, and note the prices. WILLIE, with

C. J. HEESEMAN
1107-1117 WASHINGTON ST.

MINE STRIKERS DELAY TRAFFIC

Canadian Pacific Railway Likely to Be Tied Up For Lack of Coal.

BELLINGHAM, Wash., April 19.—A special to the Herald from Vancouver, B. C., says: An awful condition of affairs exists on the Canadian Pacific railway on account of the coal miners' strike in the Crow's Nest mines and Alberta. Orders were issued at the headquarters of the western division here this morning that nothing but passenger trains and perishable fruit trains are to go over the lines, and all the freight steamers are to be taken off their runs. The supplies of coal on hand cannot last more than two or three days. If the Vancouver Island mines are called on to supply the railway, it is likely to precipitate a strike in these mines. The order covers the main line from Winnipeg to the coast, the Crow's Nest line and all branch lines.

NOW AMOUNTS TO BILLIONS

International Commerce Is Shown In Comprehensive List of Statistics.

WASHINGTON, April 19.—The international commerce of the world now exceeds $26,000,000,000, of which $13,500,000,000 is imports and $12,500,000,000 exports, according to a statement issued by the bureau of statistics of the department of commerce and labor today. Of the imports the countries other than the United States, 14 1-3 per cent are drawn from this country, and of the exports 9 1-2 per cent are sent here.

The total imports of the countries other than the United States are given as $12,513,143,000 and the share of these imports drawn from the United States is $1,798,338,000, or 14.37 per cent of the total. The total exports United tSates are given as $10,778,466,000 and the share sent to the United States is $1,031,113,000 or 9.57 per cent of the total.

MANY ADDITIONS TO WONDERFUL EXHIBITS

The latest adition to the exhibit of products of Alameda county at the Chamber of Commerce is an immense Pomelo, or grape fruit, on a branch covered with blossoms. It was raised by C. J. Wetmore at Livermore and measures eighteen inches one way and eighteen and one-half inches the other. Its weight is two and three-quarter pounds. A large collection of butterflies, precious stones, coins and curios collected from all parts of the world is exhibited at the Chamber of Commerce by Mrs. M. L. Berger of East Oakland. The collection was made by her late husband, a well-known missionary.

GOVERNMENT WANTS PATENTS SET ASIDE

BOISE, Idaho, April 19.—The government has filed suit in the United States Circuit Court here to set aside two hundred and fifteen patents involving forty thousand acres of timber land in Boise county against the Barber Lumber Company. The property is worth over a million dollars. Fraud is alleged in securing the investigation for nearly a year. The first result of their work was the finding of several indictments by the federal grand jury recently.

FIRST RACE.

Follie L., 107 (Gross), 6, 2, 1.
Tillinghast, 111 (Fischer), 8-5, 4-5, 2-5.
Swaggertator, 114 (Lawrence, 8, 4, 8-2.
Time, 0:56.

WINGING THE DOVE OF PEACE

WASHINGTON, April 19.—A tentative agreement for peace, according to advices received today, has been arranged between Nicaragua and Salvador, which probably will end the Central American war. Orders have been issued for the withdrawal of all Nicaraguan troops from Honduras, and the peace negotiations are proceeding with every prospect of successful fruition within a brief time.

$75 buys a splendid Victor outfit—Sold on monthly payments if you choose.

"HIS MASTER'S VOICE."

Have you heard the Victor lately?

Do you know that the Victor has been wonderfully improved?

——that the Victor Talking Machine today is the greatest musical instrument in the world because it reproduces all others?

——that the Victor list of records includes the masterpieces of the modern musical world—selections that cost hundreds of thousands of dollars to procure?

——that the grand opera stars who have entrusted their voices to the Victor could not be procured for a single concert for a million dollars?

——and yet all this is for you—seventy-five dollars will buy a splendid Victor and a good assortment of records—and you can buy by monthly payments if you wish.

Our stock of Victor records is wonderfully complete.

SHERMAN, CLAY & CO.
VICTOR TALKING MACHINES—STEINWAY PIANOS
BROADWAY AT 13TH, OAKLAND
And 1055 Fan Ness, bet. California and Sacramento, San Francisco.

A New Bowman Drug Store

1221-1223 BROADWAY
Opposite Ye Liberty Theater

OPENS **TOMORROW** AT NOON

Music 2 to 6 - 8 to 10. You are cordially invited

SPECIAL OPENING DAY PRICES
AT NEW STORE ONLY

Listerated Tooth Powder, English Tooth Wash—Regular 25c each—Special opening price, both.....25c
This is an ideal combination of Dentifrices and if alternated will do all that is possible to keep the teeth white and prevent decay.
Beef, Iron and Wine—a splendid tonic—regular 75c—special opening price.....50c
25c Whisks, any that you may select.....19c
Hind's Honey and Almond Cream—regular 35c—special opening price.....29c
Egg Shampoo—regular 25c—special opening price..15c
Witch Hazel, full strength, double distilled—best that is made—regular 25c pint—special opening price.17c
Cleaning Fluid for removing spots—of use in every household—regular 25c—special opening price.....15c
Furniture Polish, a splendid preparation—use it on your automobile—regular 25c—special opening price.....15c
Pure Glycerine, ful pints—special opening price.....35c
Epsom Salts, Alum, Sulphur—full pound packages, all of them household stand-bys—special opening price 5c
Bay Rum—Bowman quality—full pint—special opening price 35c
Bowman's Skin Soap—regular 40c box—special opening combination, one box with ten cent wash rag, all for 25c
Victor Soap and ten cent wash rag—special opening price 25c
Violet Ammonia—regular 25c—special opening price. 15c
Hope's Sarsaparilla, a timely remedy—regular 75c—special opening price.....57c
Violet Witch Hazel—regular 25c—special opening price 19c
Bowman's Violet Face Powder—regular 50c—special opening price 30c
Victor Cough Syrup or White Pine Syrup—regular 25c each—either one with one box Bowman's Throat Tablets; special opening price.....25c
Any 25c Tooth Brush.....15c
This is a rare opportunity, as our 25c tooth brushes are special values at regular prices.
Any 25c Nail Scrub—special opening price 15c
Excelsior Headache Powders—most popular headache remedy that we have—regular 25c—special opening price.....15c
Fifty-cent Dandruff Cure and one cake of Tar Soap—special opening price for both 50c
Will put your hair in a very healthy and comfortable condition.
Moth Balls, full pound—this is the time you need them 5c
Tooth Paste—Bowman's—special opening price..12c
Delightful to use—preserves the teeth.
Ladies' Hand Bags—any $1.50 bag, special opening price 97c
Florida Water—regular 40c—special opening price.27c
Taylor's P. O. Remedy; regularly 35c; special opening price 15c
Specially timely; prevents as well as cures.

THROUGH TO SAN PABLO AVENUE. Customers and the public generally will find it a convenience to use this store as a passageway through from Broadway to San Pablo and from the other side through the Barber Bros. stationery store from San Pablo to Broadway.

PREJUDICE IS BEING SHOWN

Such Is Claim of Ruef's Counsel In Speaking of Talesmen Already Selected.

SAN FRANCISCO, April 19.—"You may say," said one of the attaches of the defense of Abraham Ruef, on the charge of extortion, to THE TRIBUNE correspondent today, "that certain of the talesmen who are now awaiting peremptory challenges in the jury box, have shown a prejudice against the side of the defendant, notwithstanding that they have been instructed by the court not to discuss this case or allow themselves to be spoken to about it or any feature of it by any person, until after their connection with the case shall have ceased.

"At the banquet in the Fairmont Hotel, last night, when the prosecution was represented in speeches by Heney, District Attorney Langdon and several other speakers. Talesmen Clarence Colman, E. E. Watson and some other talesmen, who had been instructed to act without prejudice toward either side, were present, heard the speeches of the prosecutors and others directed against matters now being inquired into by by State and applauded the sentiments, all of which were hostile to the defendant in the case.

"Do you call that giving us a fair deal?

"If the talesmen who attended that banquet last night and applauded sentiments have not shown a lack of fairness, I do not know what fairness is."

"This matter, I think, will be brought to the attention of Judge Dunne."

A FRESH DEFINITION.

Knicker—What is a self-made man?

Mrs. Knicker—One whose wife doesn't have to wear a self-made hat.—New York Sun.

BRING SUIT TO GET INSURANCE MONEY

Sarah Coster and Kitty M. Raber have brought suit in the Superior Court against the Union Mutual Life Insurance Company of Portland, Maine, to recover $2000 life insurance policy on the life of Rufus H. Denmark, who died December 6, 1906. It is alleged in the complaint filed this morning that the policy was made out to Anna M. Denmark, wife of the decedent, but again changed to the plaintiffs in the suit to recover the insurance.

Silk Etons $6.50

Prettier styles by far than you'd ever expect at this price. These Etons are made of a fine lustrous black taffeta; front and back prettily trimmed with silk braid; new ¾ sleeves.

Others Up to $12.50

Combine one of these Etons with one of those swell plaid silk skirts we sell at $5.00 and $6.50 and you have a swell Spring costume at a very small cost.

Pony Jackets $10.00

Jaunty styles, very tastefully trimmed with rows of wide braid in scroll effect on front, strap effect on back.

Women's

Silk Jumper Suits At $8.50

Lowest figure yet quoted for this favored style. The cost of material and making would amount to more than their present price. Several colors have been entirely sold out so you must act promptly if you would share this bargain.

Silk Jumper Suits $10.00

in all colors, Alice blue, pink, red, green, brown and mode; worth $15.

Jumper Suits
For Misses 12 to 18 Years Old
$6.50 to $15.00
Worth $10 to $20.

Included are several hundred Misses' Jumper Suits; made of Panamas, mohairs and serges; plain colors; also fancy checks, stripes and mixtures.

All are underpriced as stated above.

NOBBY SPRING COATS
Ladies and Misses

Arrived but a few days ago—they're just brimful of clever new ideas—short jacket, ¾ length coat and traveling coat; made of novelty checks and stripes, silk and fine covert cloth.
$8.50, $10.00, $12.50, $17.50, $20.00

SKIRT SPECIAL $5.00

A Spring model in a striking effect; made of fine quality Panama cloth, splendidly tailored and perfect fitting; colors are brown, blue and black; a good value at $7.50; special at **$5.00**

Toggery
11th and Washington Street

TELEPHONE OAKLAND 5621 M. T. MINNEY CO. INCORPORATED 1059 BROADWAY

CHERRY LYNN

Is located in San Leandro with principal frontage on San Lorenzo Avenue, which is the main thoroughfare between Oakland and San Jose. It is only five hundred feet from the main street car lines in Oakland, now being broadgauged and modernly equipped to handle this suburban traffic which is increasing so rapidly.

The wonderful advantages of climate in the Eastern suburbs of Oakland are causing these districts to develop rapidly and it is only a quetson of a little time until this whole district will be a solid part of Greater Oakland.

The soil in this district is unsurpassed in California, and San Leandro is largely composed of fine old orchards. Cherry Lynn will have graded streets, sewer, electric lights, city water, and the majority of the lots will each have a number of large full-bearing cherry trees.

There is a beautiful bungalow on the tract, consisting of 8 large rooms and double reception halls, with hardwood floors, 2 handsome mahogany mantels with fireplaces, mahogany bookcase, 2 built-in China closets, beamed ceilings and decorated walls, modern sanitary plumbing and solid brass hardware. This bungalow is new and would cost at least $6,500 to build today.

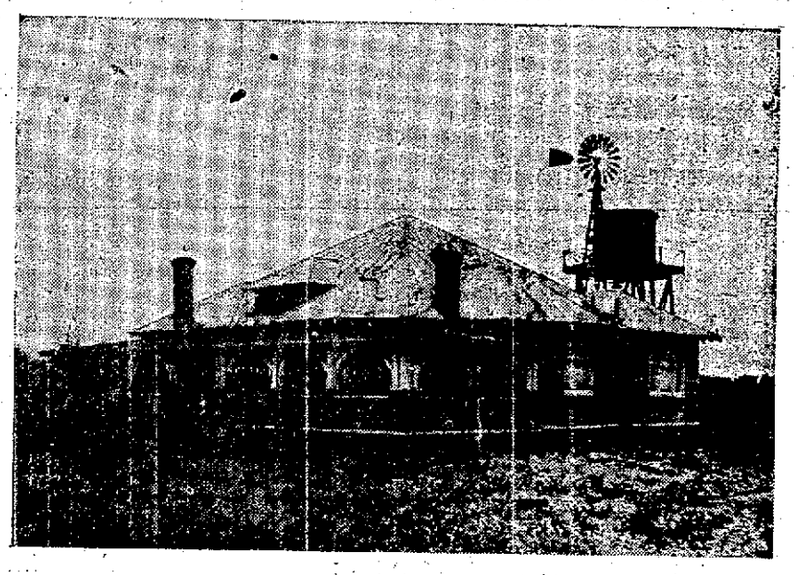

This $8,500 bungalow to be given away. One chance with each lot in Cherry Lynn.

The very low price at which we secured this tract enables us to make extremely low prices on the lots and absolutely give away this bungalow with the two best lots on the tract, making an $8500 property to be given free to the holder of the lucky ticket, and there are only seventy lots to be sold. These lots average 40x147 feet in size and range in price from $350 to $900, which is less than half the price at which lots are being sold on the same thoroughfare a short distance away.

We regret tnat there are only seventy of these lots as we are sure they will all be sold on the opening day

Saturday, April 27th, 1907

Terms—25% Cash, 5% a Month. No Taxes. No Interest.

FREE EXCURSION ON THE OPENING DAY

TELEPHONE OAKLAND 5621 M. T. MINNEY CO. INCORPORATED 1059 BROADWAY

NEW YORK IS SNOWY WHITE

Peculiar Weather Prevails in Metropolis and Heavy Snow Falls in City.

NEW YORK, April 19.—A cold east wind, accompanied by a gentle but steady fall of snow gave anything but a spring-like aspect to the day. Snow began to fall about 7 o'clock and continued steadily for several hours, but it disappeared as quickly as it fell. The records of the weather bureau for the first eighteen days of April show that the temperature this month has been four and a half degrees below the normal temperature for New York.

The extreme variation in April in New York is shown by the fact that the memorable hot day of April 18, 1896, the thermometer recorded a maximum of 90 degrees. Flurries of snow in April are not unusual, as shown by the fact that one occurred as late as May 6, 1891.

SEVERAL INCHES OF SNOW IN PENNSYLVANIA

PITTSBURG April 19.—A fall of from three to six inches of snow is reported throughout western Pennsylvania today.

ENTRIES

FIRST RACE—Six and one-half furlongs; selling; four-year-olds and up.

772 The Reprobate 109
822 Governor Orman 106
816 Mimo 109
816 *Titus II 104
792 Joe Goss 109
812 Belvoir 109
823 Fred Bent 106
741 El Chihuahua 109
830 Woodthorpe 112
816 Bonnie Reg 109
(772) Lord Nelson 106
823 *Meada 107

SECOND RACE—Five and one-half furlongs; purse; three-year-olds and up.

... Merry Sport 121
A. J. Brisco.
825 Nappa 109
833 Kokomo 106
840 Sir Russell 118
832 Gypsy King 118
827 Kinders 104
(844) The Lieutenant 121
(803) Grace G. 104
820 Lotta Gladstone 116

THIRD RACE—One and one-half miles; selling; four-year-old sand up.

799 Rostof 103
796 Elevation 103
836 *Watercure 98
836 Byronerdale 107
... Adonis 103
836 *Foncasta 102
850 Nine-Spot 101
850 *Iras 96
843 Talamund 119

FOURTH RACE—One and one-eighth miles; The Tit for Tat Handicap; value $1000; three-year-olds and up.

839 Fisher Boy 95
(814) Jocund 104
837 Eduardo 90
777 Bryan 93
837 Logistilla 116
837 Ramus 102
837 Edwin Gum 112

FIFT HRACE—Six furlongs; selling; three-year-olds and up.

812 *Dartuma 94
825 *Nonie Lucille 101
823 *Blagg 90
844 *Pal 95
825 Burleigh 108
832 El Otios 109
(829) Sainrida 83
826 Roscoe 106
825 Royal Rogue 103
(847) Banposal 105

SIXTH RACE—One mile and 50 yards; purse; three-year-olds and up.

839 Phalanx 113
839 Firm Foot 110
791 Bolurran 108
821 Supreme Court 110
718 Burnolette 104
830 Reservation 110
(844) George P. McNear 110
394 Dolinda 110

PROMINENT INSURANCE MAN DIES SUDDENLY

Leonard Dobbin, a prominent insurance man, with offices in this city for the past twelve years, died suddenly yesterday morning under distressing circumstances. Accompanied by Mrs. Dobbin, the two left their home in Fruitvale for a day's outing at Sausalito. After partaking of a light luncheon, Mr. Dobbin dnoned a bathing suit for a plunge near the Marin boat house. He had been in the water but a few minutes when he was heard to call for help.

His cries were answered by a youth named Gerald Jackson, who swam rapidly to the man's assistance. Jackson held on until other assistance rescued the man from the water. He was in an unconscious state when brought to land. Medical aid was summoned, but he expired in a few minutes. It is supposed that Dobbins was seized with cramps, or possibly, being overheated, a sudden attack of heart disease overcame him.

Deceased was a son of the late Thomas Dobbin, Major of the Royal Bengal Tigers. He is a brother of Thomas F. Dobbin, manager of the London and Lancashire Fire Insurance Company of Montreal. Dobbins was a native of Montreal, Canada. The remains were taken to the undertaking parlors of Wood and Miller, East Oakland. The funeral will probably take place from the Dobbin residence, 1197 Wheeler avenue, Fruitvale.

Saturday Special 75c and $1.00 Back Combs *48c*

200 only, New Mounted Back Combs, in Filigree, Rhinestone, jeweled effects, in both shell and amber shades; worth 75c and $1.00, Saturday only 48c each

500,000 POPULATION IN 1910.

ABRAHAMSONS

S. E. COR. THIRTEENTH AND WASHINGTON.

20c, 25c Neck Ruching, 12c yd

100 Pieces New Chiffon Neck Ruching, all colors, such as Sky, Pink, Red, Nile, White, Cream and Black—worth to 25c yd. Special Saturday only 12c yd.

THIS STORE OF TODAY THIS STORE OF A YEAR AGO

The store of today and the store of a year ago, what a difference! Your recollection of the day of the great fire when all was thrown into a terrible turmoil! Our store stood the test under those trying conditions! We served you and all the newcomers! Today our store presents to the public its complete line of beautiful stock. Four floors of useful goods. Merchandise for the person, and goods for the home. We are better prepared to serve you today than ever before. The Abrahamson's reliable merchandise is before you -- the style -- the wear -- the guarantee. We bid you welcome to the store of today, with its enlarged facilities, its more complete line of merchandise than the store of a year ago.

Of Interest to Ladies' Tailored Suit Buyers

These beautiful spring days are great reminders for the new Suit! Ours is a splendid variety of nobby suits and you will find it no trouble to buy here, from this splendid showing.

MANUFACTURERS' LINE SUITS, $27.75

Ladies' Tailor-made Suits—a manufacturer's line in the latest cuts, all sizes—and the latest colorings values to $50 on sale in Suit Department..... **$27.75**

NEW SUMMER DRESSES

Fine dresses of the Princess style in materials of fine lawn lingerie, Point de Esprit in pink, blue, cream and white. Prices **$17.50 to $35.00**

SILK JUMPER SUITS

Just received the new Silk Jumper Suits with sunburst skirt in all colors; good material of silk **$25.00**

SILK SUITS

The latest Silk Jumper Suits in solid colors or fancy materials—Special **$20.00**

See our Swell line of Pongee Coats, and the new Silk Braided Jackets!

The Millinery Store

Special at $10.00, Large Picture hat in black, white and all the light shades in horsehair and chip handsomely trimmed with field flowers and pompons Ostrich Plumes Values **$15.00**

At $7.50, a new shipment of Misses' hats in all the light shades that will be suitable to wear with any shade of gown you may have.

Also a full line of Children's Sailors ranging in prices from ..... **75c to $2.50**

Children's flop hats in Lace Straw, prices Saturday Special..... **45c to $1.45**

$1.50, $1.75 Parasols---Saturday Only $1.12 ea

Our first sale of Parasols this season. This sale was formed to get you acquainted with this Popular Department. See Window Display. For Saturday we place on sale 350 Pongee, Linen and Lawn Parasols. The Pongee Parasols are plain and Hemstitched, the Linen and Lawn ones are trimmed with Embroidery edging and insertion. Worth $1.75. Special Saturday, each **$1.12**

White Lawn Waists

White Lawn Waists. Four separate lots at special! Here is an opportunity in Waist selling not to be overlooked. We have divided Waists into four different lots and you can take your pick Saturday.

Lots—$1.50 Waists for **89c.** Lots—$3.25 Waists for **$1.95.**
Lots—$2.50 Waists for **$1.50.** Lots—$4.50 Waists for **$2.95.**

These specials are for Saturday only.

Oakland's Great Glove Mart

50 DOZEN PAIRS.

Ladies' 16-button length Finest French Suede Gloves, Trefousse and Alexandre makes. Black, white, tan, mode, pink, blue and champagnes. $3.50 value; a pair..... **3.00**

Fitted to the hand.

Men's Silk Underwear

Just received, Cooper's celebrated glove-fitting, spring needle, medium weight, American Silk Underwear. Come in light blue, light nile green and pink and white hair stripe, all beautifully finished and for quick action we will offer them at

$1.75 a Garment or $3.50 a Suit

Wash Taffeta Ribbon 12½c

Brilliant Wash Taffeta, 3½ inches wide, colors white, cream, blue, pink, turquoise, scarlet, cardinal, mais, brown, tan, gray, navy black. Yd..... **12 1-2c**

Handkerchiefs

Ladies' Lace Edge Embroidered Edge and Hemstitched Embroidered Handkerchiefs, warranted all pure linen; valued to 50c each. Saturday special, each..... **29c**

Corsets

Visit our Corset Department and be convinced of the merits of the Royal Worcester and Bon Ton Corsets. Any of the latest models may be found among them, so that if one don't suit another will.

Watch our window display.

Hurst Library Edition of Eminent Authors

A series made up of the best books of the most eminent authors, such as Eliot Henty, Irving, Dickens, Emerson, Kipling, Longfellow, Spencer, Hugo, etc. Price, per volume..... **25c**

Muslin Underwear

This is just the weather to not only think about muslin underwear, but to take advantage of the different specials we are offering. For Saturday only we have 25 doz. Muslin Drawers, 4-inch embroidery trimmed ruffle, 3 tucks. These are made of fine muslin and the best made goods to be had. Special for Saturday..... **59c**

We have just received the daintiest line of Lace and Embroidered Skirts.

See our window display

Underwear and Hosiery

80 dozen Ladies' Lace Trimmed Knitted Muslin Drawers, consisting of 12 different designs in the lace. No ironing necessary. All sizes. Saturday special, pr..... **50c**

We have a full and complete line of Ladies' Lace Lisle Hose in the following colors: Light blue, navy blue, pink, gray, lavender, scarlet, tan, black or white, seamless, double heel, toe and sole. Worth 35c; special, pair..... **25c**

Suit Case Sale

Do you need a suit case?
Are you contemplating a summer outing?
Do you intend going East?
Are you going to Europe?

IF

You are this will be your opportunity to provide yourself with one of these absolutely necessary articles at little cost. We have too many and we need more room and in order to gain this we will place on sale our entire stock of **Suit Cases, Valises, Satchels, Gladstone Bags,** etc., at such low prices as to appear incredible. Prices from **$1.25 up,** depending on the quality of leather.

10 Days Only---10 Days Only

For Saturday Only. 300 Yards Will Be Sold

For Saturday only--the very best quality 54-inch Arabian Net, the best 45c grade, we will sell 300 yards Saturday at 31c yd

TRIBUNE SUBSCRIBERS who fail to receive their paper before six o'clock every evening should telephone to the Circulation Department, Oakland 528, and the Carrier will be notified to deliver copy immediately.

BETTER come in and let us show you our swell line of spring suits. You will find the very newest models in single and double-breasted suits of Fancy Worsteds, Black Thibets, Tweeds, Cheviots and Serges, Ranging in price from $12.50 to $35.00.

EVERY style that belongs to Spring, 1907, is here, every fabric your fancy could wish for awaits your choosing.

SUITS that are absolutely beyond criticism in quality, style and fit are ready for your inspection.

THEY FIT.—We don't have to keep a large staff of tailors employed to make alterations---our suits are the ready-to-wear-away kind.

FIT ANY FORM FIT

Mesmer-Smith Co

1118-26 WASHINGTON STREET
ONE BLOCK FROM CITY HALL.

"THE BIG LITTLE STORE AROUND THE CORNER"

CULLIGAN'S
MANUFACTURER'S AGENT

Specials for Tomorrow

SATURDAY ONLY

ALL DAY AND EVENING TILL 10 P. M.

Enameled Sauce Pans 20c

Regular Value 60c. Culligan's Price, each

They have a steel base and are heavily triple-coated with enamel—mottled blue in color and of a convenient household size.

One is a lipped saucepan 10½ inches in diameter, 4 inches deep and holding four full quarts.

One has a close-fitting tin cover with a japanned wooden knob. It is 7 3-4 inches in diameter, 4½ inches deep and holds three quarts.

Will J. Culligan Furniture Co.

467 Ninth St. BET. BROADWAY AND WASHINGTON.
"JUST AROUND THE CORNER."

SPECIALTIES ½ OFF

We are now offering at the lowest market price the following articles. All the reductions on this stock last but a week; haste is the all important factor. Half off.

SMOKING SETS
CIGAR JARS
ASH TRAYS
LEATHER GOODS
OPERA BAGS
HAND BAGS
CANDLE SHADES

½ OFF

SMITH BROS.

13th, Near Broadway, Oakland

SECOND SECTION

Oakland Tribune.

Pages 13-24

VOL. LXVII. OAKLAND, CAL., FRIDAY EVENING, APRIL 19, 1907. No. 58

EARTHQUAKE MAKES 20,000 HOMELESS

REFUSED CONTINUANCE, BUT LATER MOTION IS GRANTED

Ruef's Attorneys Meet With Rebuff---Judge Dunne Then Allows the Case to Go Over.

Special to THE TRIBUNE.

SAN FRANCISCO, April 19—Judge Dunne in the Superior Court this morning, on motion of Attorney Shortridge for the defense, granted a continuance on account of the illness of Attorney Ach, of the case of Abraham Ruef, charged with extortion, after having, about a quarter of an hour previously, denied a motion to the same effect, which had been made by Attorney Murphy, who also appears for the defendant.

As soon as the Murphy motion was denied, the court took a recess to allow Talesman Otis, who was appearing as a witness in another court, to give his testimony in that department.

CONFERENCE HELD.

During the recess, Attorney Shortridge and Assistant District Attorney Heney called upon Judge Dunne and held a conference with him in his chambers.

Soon after these attorneys came out of the judge's room, Judge Dunne made his appearance in the court again.

It was apparent from the demeanor of Shortridge and Langdon and, at the same time, the reappearance of Judge Dunne in court, before the arrival of Talesman Otis, that a radical change would be made in the ruling which the court had given upon the motion for a continuance.

RENEWS MOTION.

With the utmost deference, Attorney Shortridge made a renewal of the motion for a continuance, offering reasons additional to those advanced by Attorney Murphy.

District Attorney Langdon, regardless of the fact that his assistant, Johnson, had opposed the granting of the motion made by Murphy, said he would not resist the motion to continue, and the court, accordingly, allowed the case to go ever until Monday next.

COURT'S DENIAL.

In denying the first, or the Murphy motion, Judge Dunne said:

"There has been too much delay and continuance in this case already. The motion of the defendant for a continuance until Monday is denied."

The defense took exception to the ruling. All the attorneys of Ruef, Shortridge, Fairall and Murphy, with the exception of Ach, who is still sick in Lane Hospital, were in attendance.

MURPHY'S APPEAL.

When the case was called by the court Attorney Murphy said:

"If your Honor please, I regret to announce that Attorney Ach, of counsel for the defense, is still ill, confined to his bed in Lane Hospital, and unable to be in court.

"The defendant, therefore, respectfully asks a continuance of this case until Monday next, when we will be able to go on with the case, whether Mr. Ach is here or not.

"If your honor will indulge us until Monday, Mr. Ach may be in a condition which will enable him to appear. If not, we will go on with the case in his absence."

JOHNSON OBJECTS.

"It is with sincere regret," said Johnson for the prosecution, "that we learn of the continued illness of our opponent. But this case has dragged along for weeks. We have been ready for peremptory challenges for some time. We have been willing to excuse and have excused talesmen at various times during these proceedings. We are now anxious to proceed with the peremptory challenges so that those talesmen who may not be desired by either side may be enabled to go about their business."

MURPHY'S ANSWER.

"One of the principal reasons we have for asking for a continuance," said Attorney Murphy, " is that Mr. Ach may confer with us as to the peremptory challenges which are to be made. There will be no great harm done in continuing the case for a single day. There have been, as your honor knows, some times when Attorney Shortridge has not been here. There have been times when Judge Fairall has not been here, and times, also, when I have been absent. But Mr. Ach has conducted all the examinations. He was entrusted with that work and he has his own information and views as regards talesmen. We have not the benefit of that information and these views because we have not been able to consult with Mr. Ach since he became ill." ¼ ¼

Judge Dunne then denied the motion in the words with which this article opens.

The decision of the court caused a look of disappointment to spread over the features of Ruef. His features then assumed a thoughtful expression.

The talesmen who had passed both the prosecution and the defense, and who are awaiting peremptory challange, were in the box, with the exception of James Otis, 4223 Broadway, who was acting as a witness in another court. Recess was declared until Otis should appear.

SECOND REQUEST.

After the conference above referred to, Attorney Shortridge begged a continuance as follows:

"I trust your honor will permit a renewal of the motion for a continuance of the case, owing to the illness of Mr. Ach, until Monday. In venturing to ask a renewal, I wish to advise your honor that the condition of Mr. Ach was serious, but his wife, with whom I have been in communication, and the physicians, who are attending him, tell me that they think he will be able to be here Monday.

"In furtherance of this suggestion, I desire to state that I was unable to participate in the trial for almost a week owing to the serious illness of my own wife, even to the extent of being able to read the transcript of the case.

"I appreciate the fact that your honor indulged us with a continuance yesterday. I assure you that the continuance is not desired except on the ground as suggested. Mr. Ach questioned all the talesmen and neither of the other attorneys nor myself have been able to confer with him. I tried to do so yesterday but when I called at the hospital, I found that it would be improper to do so. I have not seen Mr. Ach since he was taken ill. If your honor should grant this motion, we would not want any further continuance beyond Monday."

District Attorney Langdon said that under the circumstances he would make no opposition.

Judge Dunne said that under the circumstances the former decision would be set aside and the continuance granted with the understanding that the case would go on on Monday next. The jury was excused until that time.

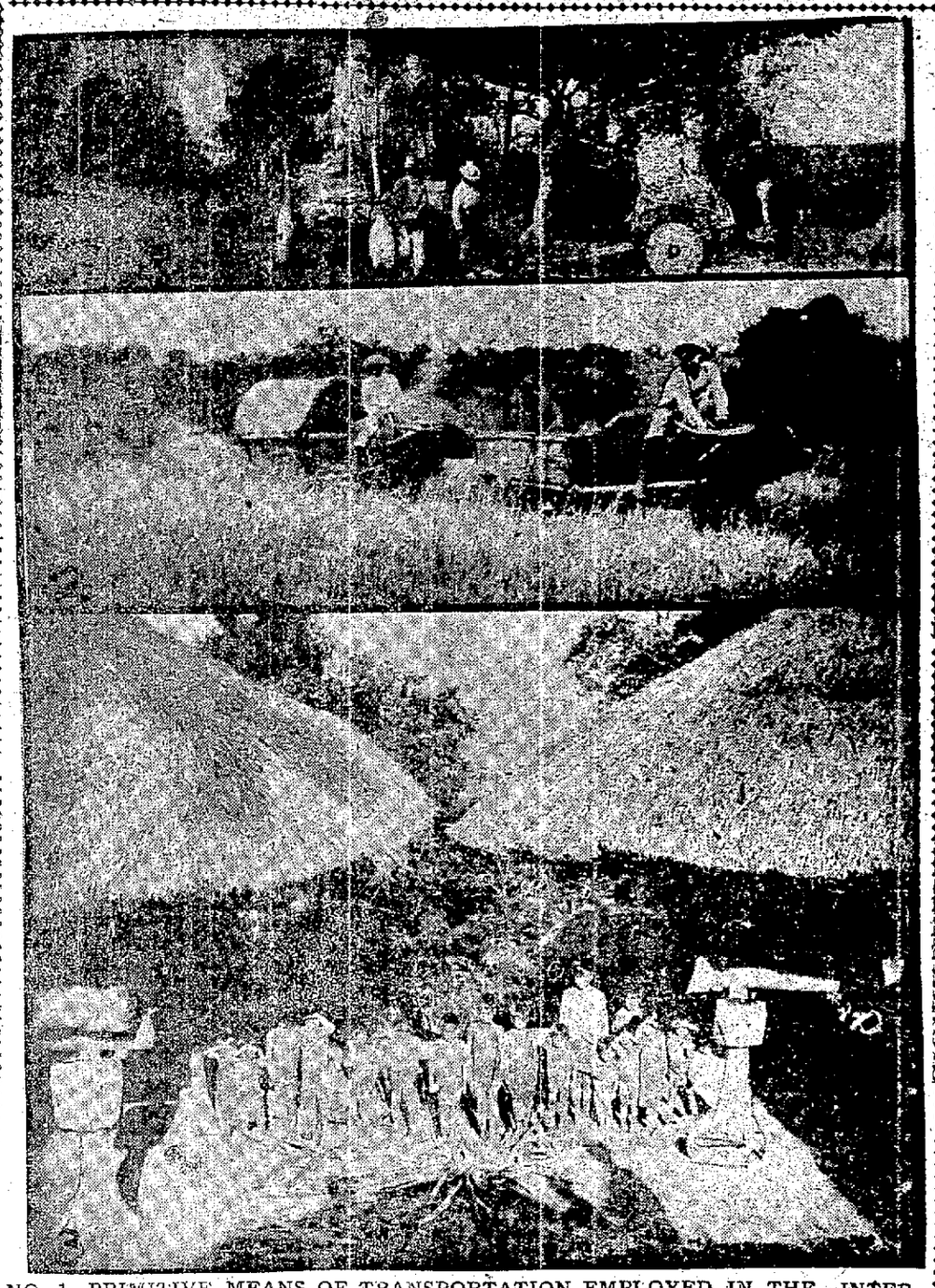

NO. 1—PRIMITIVE MEANS OF TRANSPORTATION EMPLOYED IN THE INTERIOR OF THE PHILIPPINES.

NO. 2—CARABAO CARTS IN A FIELD OF NATIVE GRASS RESEMBLING WILD OATS.

NO. 3—AN IGORROTE HOME AT QUIANGAN, NUERA VISCAYA PROVINCE, LUZON

FIRE ADDS TO HORROR; WHOLE CITY WIPED OUT

MANILA, APRIL 19.—THE TOWN OF ILOILO WAS TOTALLY DESTROYED BY FIRE THIS MORNING AND 20,000 PEOPLE RENDERED HOMELESS.

THE FLAMES ARE STILL RAGING AND FANNED BY A HEAVY WIND WHICH SWEPT THE CITY.

THE FIRE HAS PASSED BEYOND CONTROL OF THE CIVIL AND MILITARY AUTHORITIES.

THE DAMAGE HAS NOT BEEN ESTIMATED.

ONLY MEAGER REPORTS HAVE SO FAR BEEN RECEIVED HERE AS TELEGRAPHIC COMMUNICATION IS AFFECTED.

ILOILO IS THE CAPITAL OF THE ISLAND OF PANAY, LOCATED ON THE EAST COAST.

THE PORT, WHICH IS THE SECOND IN IMPORTANCE IN THE PHILLIPINE ISLANDS, NEXT TO MANILA, IS THE CENTER OF THE SUGAR IMPORT TRADE.

SHAKEN BY EARTHQUAKE.

MANILA, April 19.—Reports have been received from South Luzon of a severe earthquake in the town of Nueva Caceres, capital of the province of Aribos Camarines and also at Tayabas, in the province of Tabayas, in northern Luzon.

The destruction of buildings is reported but so far there is no mention of any loss of life. It is feared that communication by wire has been affected.

A temblor was experienced at Manila with intermittent shocks for three hours this morning. Three of the shocks were severe, but the majority of the others were scarcely perceptible.

LIKE SAN FRANCISCO.

NEW YORK, April 19.—Professor C. P. Berkey of the department of geology at Columbia says that the earthquake conditions prevailing in Mexico are exactly similar to those which prevailed in San Francisco a year ago. Mexico is a comparatively new region, according to Professor Berkey, where the process of mountain formation is still going on, causing earthquakes. Professor Berkey continues:

"I cannot connect the present disturbances with any particular volcanic eruption, although there are in Mexico now four active volcanoes. There is not, however, any necessary connection between these volcanoes and the quake."

RECORDS EARTHQUAKE.

LONDON, April 19.—John Milne, the seismologist, says that his instruments recorded a large earthquake beginning at 9:10 Monday night. It reached its maximum intensity at 10:05 o'clock and lasted a long time afterward. He tentatively estimates that it was 1400 miles distant, probably in Mexico or the northern part of South America.

Professor Delar of the Laibach, Austria, Observatory, telegraphs that a great disturbance began at 10:15 mid-European time. The center of the disturbance was apparently 6250 miles away.

AMERICANS SAFE.

NEW YORK, April 19.—Private messages received in this city today from business interests in the territory affected by the earthquake in Mexico show that these interests suffered no damage at La Dicha, in the State of Guerrero, during the earthquake of last Monday.

Extensive business interests in which Americans are concerned and employed at Marques on the Pacific, escaped damage. No alarm is felt for the American mining engineers employed in that district.

Blue-Blooded Insane Pair

MILAN, April 19.—The beautiful Marchessa Atala Ramblet Mascaglia, a member of the illustrious Italian family, suddenly became insane Wednesday and baricaded herself in the family palace. She then dressed herself in her robes of state and set fire to some furniture. When firemen arrived she shot at them with a revolver. There was a protracted siege which ended only when her ammunition was exhausted. The firemen on entering discovered a nephew of the Marchesa there. He also was insane. Both are now in the asylum.

"Do you go to Sunday school regularly, my little man?"

"No, sir; sometimes I'm so sick that I stay home and enjoy myself."

Land Frauds in Nebraska

OMAHA, April 19.—Thomas M. Huntington, A. B. Todd and Fred Fort were convicted in the United States court here today on charges of conspiracy to defraud the government out of about half a million acres of public lands in Nebraska. These men were indicted jointly with Richards and Comstock, of the Nebraska Land and Cattle Company, who were convicted last week.

ENCYCLOPEDIA NEEDED.

The Landlord of the Blue Pig—Jim, go and fetch me the encyclopedia. There's a party wants consommay, and I'm blowed if I know whether it's a bird or a joint or a table napkin.

May Call Out Metal Trades

CHICAGO, April 19.—A plan by which the Metal Trades of the United States may act as a unit and, if need be call vast sympathetic strikes extending over the whole country is suggested by President Gompers of the American Federation of Labor, who yesterday issued a call to John Fitzpatrick, President of the Chicago Federation of Labor, who in turn called a conference of the officials of the Metal Workers' Unions of Chicago. The object of the plan is to have all contracts made with the employers begin and end at about the same time all over the country, so that in making new agreements the unions in this branch of industry can have the full power of their entire national strength to enforce their demands.

BOYS FIGHT AND ONE HAS FINGER BROKEN

Henry Place, a fifteen-year-old peddler, residing at 1449½ Fifth street had a fight with a fellow fruit vender this morning, and as a result of the quarrel had the little finger of his right hand dislocated. He went to the Receiving Hospital, where Dr. Koford set the finger in splints.

Law Practice Is at an End

NEW YORK, April 19.—Albert T. Patrick, the lawyer whose death sentence imposed upon his conviction for the murder of William Marah Rice, a wealthy recluse, was suspended recently to imprisonment for life, has been compelled to drop his law practice since he was removed from the death house to begin his term as a life convict. Patrick is learning the building trade and just now is hardening his muscles by carrying timber about the prison yard.

Mrs. D. M'Lean Was Victorious

WASHINGTON, April 19.—Mrs. Donald McLean of New York has been elected president of the Daughters of the American Revolution. The remainder of the administration ticket was also successful.

Strikers Sent Back to Work

OTTAWA, April 19.—The labor department has received word that President Lewis of the United Mine Workers have telegraphed the men at Fernie, B. C., and other western mines urging the mio return to work. Vice-president Lewis has started from Indianapolis to the scene, and an interview has been arranged between him and the operators for Tuesday next.

Fortune for a Corot Picture

NEW YORK, April 19.—High prices were obtained in the second day's sale of the collection of Edward Brandus in the Fifth Avenue Art gallery last night. Altogether, $196,085 was realized before the sale closed. The highest prices were obtained for "The Dancing Storm" of Corot, which brought $15,000, and Sir Alma Tadema's "Bacchanalia," for which $12,000 was paid.

"Every Man is Odd"
But We Can Fit Him

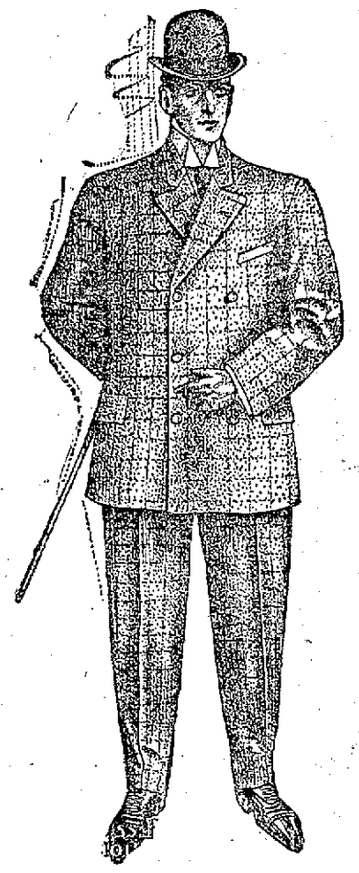

The Person Who Spends Wisely and Well for His Clothes Is Always the Happiest and Most Contented

The genuinely thrifty man does not buy cheap clothes but buys good clothes at reasonable prices—thus deriving both pleasure and profit from his purchase.

The policy of this store enables us to practice this highest type of thrift.

Many are doing it, but we would like to see many more begin.

The two conditions that are necessary to put this plan into practice are here: High-grade clothes—low prices.

Suppose you give it a test by buying your next suit of clothes here.

Albert Elkus

1237 on Broadway
OAKLAND

Piedmont Homes

9-room house, overlooking Piedmont Park, one block beyond end of Piedmont avenue car line; 5 bed rooms, large living room, entrance hall and dining room, hardwood floors and basement; lot 50x120 feet; southern exposure; price $7800.

8-room house on Dornidera avenue near Mountain, opposite Piedmont Park; 5 bedrooms, beautiful marine view, lot 50x135—price $6800.

Two 8-room houses, corner Estrella avenue and Bonita avenue; Central Piedmont Tract, Piedmont; 5 bedrooms, living room, dining room, kitchen and laundry; lot 50x140—price complete $6800.

These are the only houses in Piedmont and the most reasonable, and are for sale by the owners.

Frank W. Rounthwaite, Oakland
465 Albany Bld'g. Tel. Oakland 8402

Sixth Sale of the Series
100 Pairs of Bobinet Lace Curtains,

Like Picture, on Sale Tomorrow while they last . . . . . $1.50 Pair

The neatest little things you ever saw—hemmed on sides and bottom and ready to hang—2¾ yds. long.

For cottages, bungalows, summer homes, etc. Actually less than the plain net costs.

We will sell them at this price simply to advertise our new Drapery Department. See window display.

Also 100 pairs same as above, except that they are 3 yds. long. These will go in at $1.75 pair.

The $1.50 line was formerly our $2.25 curtain, and the $1.75 line was our $2.50 curtain.

Sales start at 8:30 a. m., second floor. Take elevator.

Kahn Bros.
THE ALWAYS BUSY STORE
Twelfth Street, Toward Washington, Oakland

Great Values in Women's Stylish Spring Suits at Hale's

Important to you---important to every woman---the strongest values and the best suits shown for many seasons---charming styles---the smartest effects ---values that demand attention---all at much lower prices than you would expect. Many very pretty silk shirtwaist and jumper suits are among them. We have an exclusive line---you should see them

The prices are an innovation---so low---you will be surprised. Moreover, the beauty, style and draping of these new garments will delight your eye. There is a wide range of styles and sizes. You are sure to be pleased.

Nobby Shirt Waist Suits; in black and white shepherd check; trimmed with plain red taffeta knife plaiting and white pearl buttons; a full 13-gore skirt; a modish costume for very little money .. **$12.75**

Chiffon Taffeta Shirt Waist Suit; in plain colors; with tucks and fancy lace yoke; very full plaited skirts; fine quality silk and cleverly made model ... **$15.00**

Chiffon Taffeta Shirt Waist Suit, dainty lace yoke finished with small tucks and fancy steel buttons; full tucked skirt and very stylish girdle trimmed with buttons; also quite a number of other styles and colors at this price. This is a high-class garment, modish and exclusive **$16.50**

Stylish Shirt Waist Suit, in plaids and small stripes; dainty yokes of Oriental lace and tucked in chiffon; finished around yoke with narrow bands of silk; full skirt tucked in clusters. A thoroughly up-to-date gown embodying the latest features in the silk suit styles **$22.50**

60c Fancy Ribbons 25c yd

An excellent assortment of the season's latest colors and designs. They vary from 4 to 7 inches in width, and come in the dainty rosebud, scroll or rich silk stripes of black and white, navy and white and gray and white.

75c and $1.00 Tambour Scarfs and Squares 69c

Very dainty and novel. A dozen elaborate designs in open-word and blind effects. The Scarfs are 20x54 inches, and the squares are 32x32.

$1.25 Hammocks for 95c

Made of best 3-ply cotton yarn; in pretty shades of red, yellow and green; heavy nickel-plated castings at ends, making the hammock extra strong; pillow, concealed spreader and strong rings; 34x84 inches.

FOLDING COT; of best double filled 10-oz. brown, army duck; frame of white maple, reinforced at joints by fine steel plates; folds up completely so it can be carried easily as a package. This is the cot to take to the country; $3.00 each.

CAMP STOOLS; frame of white maple and seat covered with heavy 12-oz. double filled, brown duck; 25c each.

Our line of TENTS is now ready; special prices on all sizes.

Men's Wear
Attractively Priced

MEN'S EXTRA STRONG WORK SHIRTS, 50c each. Made of extra quality madras; Oxford and cheviot; neat color effects; light, medium and dark patterns; all seams double stitched; soft collar attached; all sizes.

MEN'S SOCKS, 10c pair. Smooth-fitting, as there are no seams to hurt the feet; of good quality yarns; all sizes; a regular 12 1-2c value.

BOYS DURABLE GOLF SHIRTS 50c each. Of fine quality, fast color percales; neat colors and designs; sizes 12 to 14.

Hosiery Notes
of More than Ordinary Interest.

The following hints offer an opportunity to buy hosiery at remarkably low prices—thoroughly well made, smooth-fitting hose. This lot was purchased direct from the mills for HALE'S seven stores at a special price. This is the reason why HALE'S hosiery department is now the largest in Oakland—because it offers you such low prices. It will pay you to see this hosiery of fine quality.

WOMEN'S COTTON HOSE; made of fine comb cotton; fast black; double sole and extra elastic top; 15c pair.

WOMEN'S HOSIERY; out size; Hermsdorff dye; double sole; full fashioned; 25c.

WOMEN'S PURE SILK HOSE; made of pure twisted silk thread; double foot and full fashioned; colors, pink, blue, cardinal, white, canary, Nile, golf green, lavender, brown, tan and black; $1.00 pair.

MISSES' FINE RIBBED HOSE, with double foot and knee; fast black; all sizes; 15c pair.

INFANTS' MERCERIZED HOSE; very fine elastic top; colors: black, white or tan, with pink or blue heel and toe; 12½c pair.

Splendid showing today at HALE'S of the most practical and useful play garments for children. See the window display.

Rompers and Overalls for Boys and Girls, each 50c

Ages 1½ to 5 years.

Now that Spring is here in earnest, and the weather is warm and pleasant, let the children play out of doors. They should have plenty of fresh air and exercise in order to make them healthy and strong. Some mothers keep their children indoors because the youngsters soil so many clothes. These play-garments solve your problem clearly. A child may roll in the dust and it cannot harm these garments, because they can be washed easily—and so many times, too. Think of these practical play-garments—all carefully made and ready to wear, for only 50c each.

KNICKERBOCKER ROMPERS; for boys or girls; buttoned in back; serviceable and fast colors of blue, red and tan; made of good, firm quality chambray with pockets and belts; sizes 1 to 6 years. They are well made and very serviceable, 50c each.

OVERALLS; for boys or girls; made of good quality chambray; in colors of blue, red and tan; trimmed in red suspenders; tidy little pockets; sizes 1 to 6 years. A most desirable and practical little garment—just the thing for out-of-door play and vacation wear.

Wash Belts

25c White Linen and Pique, Embroidery Wash Belts; gilt and pearl buckles; scolloped and hemmed edges. Dainty and cool looking.

Home-made cakes are daily baked in the basement at HALE'S—mixing and baking in plain sight. It is interesting to watch the bakers at work. You see that the best materials are used and the most sensible baking pans. Special attention is paid to banquets and parties. All kinds of cake, plain and layer, at most reasonable prices.

Hale's GOOD GOODS

OAKLAND—11th AND WASHINGTON STS.

75c Kettle at 49c
Special for Saturday Only

No. 7 Kettle, copper rimmed, solid copper bottom, highly polished, strong wooden bale. It is a splendid, durable kettle, easy to keep clean and retains its high polish. This offering is merely a hint of the many desirable and low-priced purchases to be had daily in the household department — basement — at HALE'S.

ACCUSED'S HYPNOTIC EYES ANNOY FAIR COMPLAINANT

Woman Appeals to Judge to Make Defendant in Her Suit Stop Looking at Her.

SAN FRANCISCO, April 19.—"I wish that man would not look at me that way." These words were spoken by Mrs. M. E. Hurst in Judge Lawlor's court yesterday during the trial of E. W. Emmons, charged with obtaining money under false pretenses by selling Mrs. Hurst $600 in stock of the Drummer Boy mine.

Emmons had been warned the day before by Assistant District Attorney John O'Gara not to gaze at their client so steadfastly, but the defendant bent his eyes on the witness as if the force of his mind would make her do his will. Mrs. Hurst moved uneasily in her chair. No matter which way she looked, her eyes always traveled back to where the defendant sat, as if brought there by hypnotic influence that she could not resist. She then said: "I wish that man would not look at me that way."

ASKS PROTECTION.

Assistant District Attorney John O'Gara was on his feet in an instant and said, "I call on the Court to protect this witness." "The defendant has the constitutional right to confront his accuser," asserted Judge Robert Ferral, who, with Attorneys Dorn, Savage and Appell, represents Emmons. "He has the right to confront her in this court, where he has been brought by her accusation. He has the right to look her in the eye."

Judge Lawlor admitted the justice of Judge Ferral's words, but said that the defendant had no right to stare her out of countenance, and ordered that Emmons change his position.

The witness says she was not only defrauded in the mining venture, but she gave Emmons 800 shares of Red Top when it was selling at 9 cents, and that it had advanced to 35 cents, but she has seen nothing of the stock or money.

HYPNOTIC EFFECT.

Mrs. Hurst said after she had finished her testimony, "He shook his head back and forth at me as if he were trying to hypnotize me, and he smiled. I closed my eyes, but he was still looking when I opened them again."

Miss Abbey McDaniels, another witness, says that Emmons sold her 700 shares of the Drummer Boy mine, and that she had furnished the money that was used in bringing him back from the East.

Miss McDaniels was asked, "Do you think that Emmons may have exercised some occult influence over you when he sold you the stock?"

"Well, he might have done so without my knowing it," was the answer.

F. W. Mahler was another witness examined yesterday. He, with H. C. Schroeder, was the owner of the Drummer Boy mine and other claims. He said that Emmons was to pay $4000 cash for the mines and $36,000 more from the output after he had erected a mill. All the cash that changed hands that he knew of was $500, which he said Schroeder had received. The company which Emmons floated was capitalized for $500,000.

Mrs. Mary Jane Cook, a niece of Mrs. Hurst, stated that Emmons had said he was the owner of the mine. She corroborated Mrs. Hurst in her testimony.

The little 3-year-old son of Emmons sported about the courtroom from the time that the trial began and lavished his affections on his father at times, and once went to Miss McDaniels and kissed her, unmindful of the good-natured smiles that followed him.

The case was resumed today.

PUBLIC INTEREST IS WIDESPREAD

Hundreds are entering this contest with keen zeal. Every purchaser is bent upon securing one of Hook's gifts. On every lip is the oft-repeated question, "Who will be the lucky winner? Will fate favor you?" The absolute fairness of the contest insures equal chances for all. Surely you are gifted with a name containing two or more letters. "What's in a name?" Probably the greatest number of the six letters that have been selected! and to you will be given (absolutely without cost)

THE CHOICE OF

A Body Brussel or Axminster Carpet
FOR ANY ROOM IN THE HOUSE

A Fine Solid Oak Pedestal Dining Table
AND SIX CHAIRS TO MATCH

EXHIBITION OF ORIENTAL RUGS

Thomas H. Kullujian, native of Persia, the well known rug expert, having just returned from his native country, after concluding an arrangement with a big company in Teheran, Persia, wishes to inform his numerous friends that he has brought a fine collection of Oriental rugs, selected by him with great care, to satisfy their tastes and requirements. Part of that stock which is already received, he is going to sell at auction for the said Company's account at a great sacrifice, to raise the necessary cash to pay duty on the rest of the goods which are still in the Custom House.

Don't fail to inspect this rare collection.

Sales will be held at our store daily, at 2:30 p. m. and 7:30 p. m., for a few days only, commencing Tuesday, April 23, 1907. Goods on exhibition now.

HOOK BROS. & CO.

From 12th to 11th between Broadway and Franklin Street

MACHINIST CUTS HIS WRIST WITH LATHE

John McGann, a machinist, living at 370 East Fifteenth street, sustained a painful cut on the right wrist this morning, while running a turning lathe. McGann went to the Receiving Hospital for treatment.

If you are nervous or dyspeptic try Carter's Little Nerve Pills. Dyspepsia makes you nervous, and nervousness makes you dyspeptic; either one renders you miserable, and these little pills cure both.

REPORTS TO POLICE BROTHER IS MISSING

E. H. Morrison of the Pacific House on Washington street is missing. He has not been seen since April 17, when he left his brother, T. J. Morrison, to go down town. He is described as being 28 years old, 5 feet nine inches high, brown mustache, slim build; wore dark clothes and black soft hat.

Heavy, impure blood makes a muddy, pimply complexion, headaches, nausea, indigestion. This blood makes you weak, pale sickly. Burdock Blood Bitters makes the blod rich, red, pure—restores perfect health.

PLEASANT WEATHER THROUGHOUT STATE

SAN FRANCISCO, April 19.—Warm weather prevails throughout California and the outlook for fruit and cereal crops was never more promising. Yesterday the maximum temperature in San Francisco was seventy-six degrees against seventy degrees at Los Angeles. Today is even warmer.

BITTEN BY A SPIDER.

Through blood poisoning caused by a spider bite, John Washington of Bosqueville, Tex, would have lost his leg, which became a mass of running sores, had he not been persuaded to try Bucklen's Arnica Salve. He writes: "The first application relieved, and four boxes healed all the sores." 25c. Guaranteed at Osgood Bros., druggists, 7th and Broadway, cor. 17th and Washington sts.

CASTORIA
For Infants and Children.
The Kind You Have Always Bought
Bears the

FASTER TIME IS THE OBJECT

Southern Pacific to Improve Line Between This City and Portland.

E. H. Harriman, with Julius Kruttschnitt and his other associates, has decided to construct this summer twenty-one steel bridges in Oregon for the Southern Pacific and its associated lines, the Oregon Railway and the Oregon Short Line. The new Southern Pacific bridges will be along the main line of the Mount Shasta route, between Portland and the northern California state line. By this means the roadbed will be greatly improved, so as to permit of faster time between Oakland, San Francisco and Portland. It is understood Harriman desires to have a quicker service between this city and the Northwest in order to meet water competition to points north of Portland.

The aggregate cost of the new bridges will be $3,000,000.

PROMINENT WOMAN IS LAID AT LAST REST

The funeral of Mrs. Lucy E. Knowlton took place yesterday, services being held at the residence of her daughter, Mrs. Mary F. Jordan. Floral tributes were numerous. Mrs. Knowlton was a pioneer of the State, having come to California nearly fifty years ago, and was long noted for her usefulness in church work. Her husband, James J. Knowlton, and two daughters, Mrs. Jordan and Miss Emma L. Knowlton, survive her.

TOOLS STOLEN FROM TWO NEW HOUSES

John Murray of 678 Forty-fifth street reports to the police that a thief stole a lot of assorted carpenter tools valued at $50 from a new house near the address given.

P. J. Brophey of 2148 Market street also reports loss of tools by theft from a new house on Nineteenth street, near Market.

F. W. Stanley of 1748 Filbert street reports loss of two axminster rays and one clock, all valued at $21, taken from his room.

SLEEPS IN BOX CAR; LANDS IN PRISON

August R. Gonsalves, arrested last night by Patrolmen Wood and White, has two charges registered against him. He was found sleeping in a box car at the foot of Harrison street. Before entering the car to sleep, it is said, he stole about a dozen oranges from another car and this is made the basis for petit larceny.

MUNICIPAL CASH IS TO BE COUNTED OUT

Acting under provisions of the charter, Mayor Mott and the finance committee will count the cash in the city treasury. This amounts to a sum of about $800,000, including deposits in banks. The charter provides the cash must be counted and checked with the auditor's report at least once every three months.

Boys' Suits with two Pairs of Trousers
Special Sat. and Monday **$3.95**

The offering of 200 of these suits at this price constitutes one of the most interesting bargains we have placed on sale. They are made as illustrated above of all-wool cheviots and cassimeres—amply proportioned for growing boys. We have marked them at about one-third less than regular value—at about the price of the suit without the extra trousers.

Sizes 7 to 16

Special Saturday and Monday **$3.95**

The Hub
OAKLAND'S GREATEST CLOTHIERS
BROADWAY AT ELEVENTH

LEATHER GOODS STAMPED Tribune

FREIGHT CONGESTION NOW AT END IN WEST OAKLAND

Floods Caused the Cars to Be Tied Up En Route---Other News From Railroad Yards.

Congestion of freight in the West Oakland freight yards which has been in vogue for the past several months is at an end The fact that the condition existed was due primarily to the floods which completely tied up all but one of the lines leading to bay points and prevented the arrival of westbound freight The interruption of receipts enabled the unloading of cars already in the yard to take place

All lines are now clear and in good working order excepting that there are yet a few spots in the flooded districts where slow orders are still in force The San Margarita and San Fernando tunnels have been repaired and the line over the Coast Range mountain where numerous landslides occurred during the wet weather is again in use Trains are running regularly

In view of the early trouble which visits the San Fernando tunnel it is believed that the line will be steel braced and concreted for at least half its length it being stated that the annual expense due to repairs amounts to more than the amount necessary to be expended in placing it in a permanently good condition This report of the company's intention is in line with Harriman's usual attitude respecting improvements

* * *

Wednesday was pay day and the Southern Pacific distributed $200 000 among its West Oakland employes

* * *

Standard improvements are being made in rolling stock steel bolsters taking the place of wooden bolsters and cast iron wheels giving way to steel wheels Safety devices are also being replaced by better and heavier ones

* * *

Test piles are being driven on the Dumbarton cutoff and piles are being erected for the permanent roadway

* * *

A hotel is about to be built at Seventh and Pine streets which will be the finest institution of its kind in West Oakland and will be conducted with the special object of securing the patronage of railroad men

* * *

West Oakland as a business center is growing rapidly and is more prosperous now than ever before

MAN RELEASED ON PROBATION

John E. Martindale, Weak-minded, Discharged From County Jail.

Because of his weak-minded condition, John E Martindale was released from the county jail this morning on two years probation The confinement in the jail was wearing on Martindale and the jail physician, Dr C E Curtis reported that he has frequently had to attend the man for his poor health The doctor said Martindale's mind was in such a condition that he could not realize right from wrong

Martindale was held for robbing the warehouse of the Weisbach Company where he was formerly employed He is said to have stolen a typewriter and a bicycle Judge Melvin made the order for his release from custody

PROVED AN ALIBI

Doctor (to his patient who is ill with typhoid fever)—This is probably caused by some water you have drunk When did you last take some?

Patient—About three years ago, I think —Simplicissimus

TWO CHARGES AGAINST HIM

Entire Family Accuses George Ganzer of Having Robbed Them of Money.

George Ganzer, connected with H. B Kotz proprietor of the Oakland Western Bottling Yards, 423 First street is wanted by the Oakland police, who hold warrants for his arrest on two charges one for grand larceny and another for felony embezzlement Ganzer is alleged to have not only secured $200 in gold from Kotz but also of leaving with $20 belonging to Mrs Kotz, and $10, the property of Kotz's son

Ganzer roomed at 270 Fifth street with M Ash and when he left he is said to have taken with him a suit of clothes and overcoat, belonging to Ash valued at $65 On these counts warrants were issued.

Ganzer has been buying junk for Kotz several weeks Yesterday morning while in Suisun, Kotz gave him $200 in gold of his own money, $20 belonging to his wife and $10 from his son all to be used in the purchase trip

Ganzer left Suisun at once, coming to Oakland, visiting his room packing up his own and Ash's clothes then departed and this morning Kotz and Ash told their tales of woe to the police

KING A FAIR PLAYER.

One of the latest English actors to arrive from London brings this story of King Edward and the well known beauty the Hon Mrs Keppel King Edward is inordinately fond of bridge whist and in addition is a notoriously bad player At house parties when both he and Mrs Keppel are among the guests the king invariably picks her out as his partner on account of her invariably sweet temper, which enables her to accept all the vagaries of his play without a protest But at a bridge party not long ago His majesty trumped his partner's ace just once too often Even Mrs Keppel's angelic temper finally succumbed and throwing down her cards in despair she cried 'The king can do no wrong, but heaven help poor Georgiana Keppel' —New York Evening Sun

MAN AND WOMAN HELD ON ROBBERY CHARGE

Eliza Chenhalls and George Marion are under arrest, charged with petit larceny. William F Kline says the couple stole his gold watch and pin, valued at $150, while he was in a room on Broadway with the Chenhalls woman yesterday afternoon.

Kline says he did not see Marion with her when arrested and is known to be her associate and was therefore taken into custody.

GOVERNMENT LAND OFFICE ABOLISHED

WASHINGTON April 19 The Gunnison Colorado land office today was abolished and the registrar and receiver ordered for transfer to the Montrose, Colorado, office

THE RED FRONT

Surprise Prices for Opening Day

Saturday, April 20, 1907

We are ready, more than ready, and have used all efforts, for we have the best assortment of men's apparel ever shown on the coast, and expect to make our opening different from all the rest by making it a day of bargains Drop in and get acquainted. Beautiful souvenier given away to all

Men's Suits $10.00

Myriad of colors in all the latest effects and styles numerous patterns to choose from Each suit a model of tailors' art These suits are worth from $15 to $20 Opening day surprise price **$10.00**

Men's Suits $7.50

Under present market conditions it is almost impossible to believe, but this is what we will do We have 25 different styles to pick from Outing and business suits in light and medium shades Suits that would be good values for $12 50 Opening surprise price **$7.50**

Hats Free

With each of our $15 00 to $30 00 suits, which are without doubt the best values obtainable for the price, and which we know is a saving for you of at least 20 per cent of the other fellows we will give away free one of our $2 50 hats You make your own selection of either a soft Derby or straw hat

You will find scores of new and up-to date styles in SHIRTS, NECKWEAR and UNDERWEAR Every article is marked at surprise opening values It was our duty to you to determine just what was best and we have reason to feel that our duty has been well done Come and look around—we will be glad to see you

THE RED FRONT

Cor. Broadway and Ninth Oakland, California

25 Years Hence

according to Prof Edmunds of New York, we will have a population in this country of 145 000 000 souls and by the middle of the century we will have 200 000 000 from the natural increase alone Personally I think Mr Edmunds calculations too optimistic but it is reassuring to hear him say that our land will support a population of 570 000 000 without any crowding I'd hate to be crowded out of Lehnhardt's by density of population I lay more stress on quality than mere quantity I guess we have enough population to hold us for a while I wonder what Lehn thinks about it?

TELEPHONE YOUR ORDER, MENTIONING DESIRED FLAVOR, FOR AN ICE CREAM BRICK FOR SUNDAY'S DINNER IT WILL BE THERE ON TIME

Lehnhardt's

1159 BROADWAY.

Geo. A. Russell

The Reliable GROCER

406 Fourteenth St.

Athenian Club Building.

Talk Was Never So Cheap

as it is today Nearly every grocery store in the country is talking about purity, until the discussion of purity in regard to food has become a fad

We are not given to talking much, or to discussion, but we say today, as we said years ago, and as we will say every year that we are in business, that purity and quality at Russell's are not novelties but staples

Everything we sell is absolutely pure, of the best quality, and is rightly priced.

MARSHA'S Proverb Book

Contains over 6500 Standard English Proverbs, alphabetically classified under subjects and indexed for quick reference This is the book from which the Proverb Hunt Manager has selected the proverbs and therefore—

Contains all the Answers for the TRIBUNE'S Proverb Hunt.

If you are a contestant in the Proverb Hunt, you will need a copy of this book in order to get the correct wording, punctuation and construction of the proverbs It is on sale at Smith Bros, 462-464 Thirteenth street, and may be had upon receipt of 50c per copy—at the store or by mail prepaid.

Smith Bros.

Booksellers, Stationers, etc., 462-464 Thirteenth St., Oakland, Cal.

TAFT & PENNOYER

Tomorrow (Saturday) we inaugurate the

Greatest of all Tailored Suit Sales

It's unusual for the Taft & Pennoyer store to annnounce special sales; this one has been forced upon us by circumstances which we cannot control.

We must have room to show the many Summer lines of beautiful gowns that are flocking in from New York, London and Paris.

The Tailored Suit display is occupying all the available room and it must be very substantially reduced in volume within a week. These stunning Tailored Suits are all this season's best models, many of them not being in the store a month.

The light mixtures so popular this season, new stripes, checks and plain colors; and as to style, there is no limit.

To gain our point the entire stock of elegantly tailored gowns are marked down as follows:

All $25.00 Suits	$20.00	All $40.00 Suits	$32.50
All $27.50 Suits	$22.50	All $42.50 Suits	$32.50
All $30.00 Suits	$25.00	All $45.00 Suits	$35.00
All $32.50 Suits	$25.00	All $47.50 Suits	$37.50
All $35.00 Suits	$27.50	All $50.00 Suits	$40.00
All $37.50 Suits	$27.50		

SALE OPENS 8:30 A. M. SATURDAY

14th and Broadway Oakland

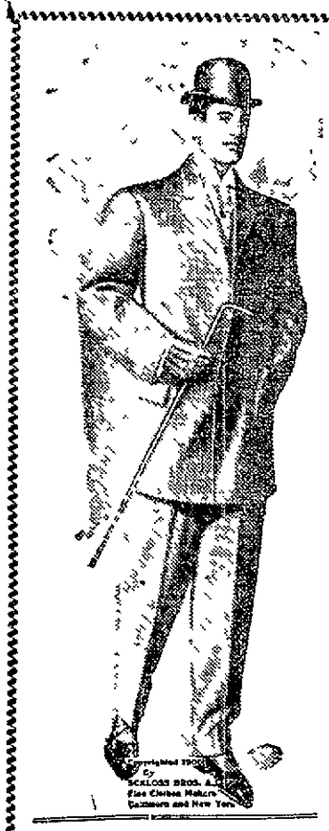

IS $5.15 ANY USE TO YOU?

Guess it is---then save it tomorrow. How?---Easy as rolling off a log.

Come tomorrow and buy one of our $20 and $22.50 new, stylish suits, and

It Is Yours for $14.85

This is no idle boast, no catch-penny affair. It's the most genuine special sale of high-class tailored suits ever offered in this city.

$14.85

THE LION CLOTHING CO. TRADE MARK

Come and Test Us

956 Washington St.

$14.85

Tribune Proverb Hunt

Opened April 7th----Lasts 50 Days.

What Proverb or Quotation Does the Picture Below Represent?

No. 12 TRIBUNE PROVERB PICTURE

The TRIBUNE Proverb Hunt is open to everybody except TRIBUNE employes and members of their families.

Do not send in single answers.

HOLD ALL ANSWERS UNTIL THE CLOSE OF THE CONTEST.

Before writing about any point, or rule which you do not understand, read over the conditions of contest to make sure that your question is not already answered by the rules.

DO NOT send in answers until close of contest, and then send in ONLY the ANSWERS—NOT the PICTURES.

No. 12 Picture Represents the Following Proverb or Saying

.....

.....

.....

Contestant's Name.....

Street and Number.....

City or Town and State.....

SPORTS—EDITED BY EDDIE SMITH—SPORTS

PORTLAND WINS CLOSE ONE FROM THE OAKLAND BUNCH

McCredie's Men Squeeze Out a 5-to-4 Victory Over the Cohorts of Van Haltren at San Francisco.

BY T. P. MAGILLIGAN.

After a long postponement Portland decided to get in the running, with the result that they took the Oakland Commuters into camp at the new ball yard in San Francisco 5 to 4 yesterday afternoon.

Reed did the early pitching for the Commuters, but did not seem to be thoroughly at himself, and before Van Haltren could remove him from office the northmen had amassed four runs. Hogan succeeded Reed and did much better work in the box than the Portland boy.

Portland got busy right off the reel. Shinn walked and Lovett laid down a peach of a sacrifice. Then Puerly Casey came through with a single which scored Shinn.

OAKLAND IN FRONT.

Oakland took a commanding position in the third inning when, by some stylish batting, the Commuters garnered two runs.

Devereaux's single, his clever steal of second, Smith's single and a peach of a rap to center by Van Haltren were responsible for the two runs scored by Oakland.

In the third inning the Beavers began to rip things up on Mr. Reed.

Dunleavy walked and took the first opportunity to nip second base. Staton's single sent him across the plate. Moore followed with a double and Kinsella slapped out a single. Heitmuller relayed the ball badly and Staton and Moore scored.

Big Chief McCredie rapped out a double in the fifth and rode home on Dunleavy's single.

COMMUTERS HUSTLE.

Oakland made a determined bid to turn the tide of battle in the eighth inning. Hogan tore off a double to left field and advanced on Smith's single. He scored on Bassey's force play. Bassey stole second and went to third on Heitmuller's hit, and scored a moment later on Eagan's infield tap.

Because Van Haltren disputed a decision of Umpire Derrick he was put out of the game early.

Van watched the remainder of the contest from his coop under the stands.

The Oakland team played snappy ball in the field with the exception of Heitmuller, who seemed a bit loggy.

EAGAN IN FORM.

Eagan played a neat fielding game at short. Staton showed up well at shortstop for Portland and grabbed the eight chances sent his way in great style.

Oakland outbatted Portland, getting ten hits to nine for their opponents, but Portland's hits were more timely.

The score:

PORTLAND.

	AB.	R.	BH.	SB.	PO.	A.	E.
Shinn, 3b	3	1	0	0	1	2	0
Lovett, cf.	3	0	0	0	1	0	0
Casey, 2b	4	0	1	0	2	3	1
McCredie, rf.	4	1	2	0	6	0	0
Dunleavy, lf.	3	1	1	1	1	0	0
Newman, 1b	3	0	0	1	11	2	0
Staton, ss.	4	1	2	0	6	2	0
Moore, c.	3	1	2	0	4	1	0
Kinsella, p.	3	0	1	0	1	4	0
Totals	31	5	9	2	27	14	1

OAKLAND.

	AB.	R.	BH.	SB.	PO.	A.	E.
Smith, lf.	4	1	2	0	2	0	0
Van Haltren, cf.	2	0	1	0	2	0	0
Massey, cf.	2	1	0	0	0	0	0
Heitmuller, rf.	3	0	1	1	2	0	2
Eagan, ss.	4	0	1	0	3	3	5
Hackett, c.	4	0	0	0	4	5	0
Bighee, 1b	4	0	2	0	10	0	0
Haley, 2b	3	0	2	1	2	2	0
Devereaux, 3b.	4	1	1	1	2	1	0
Reed, p.	1	0	0	0	0	1	0
Hogan, p.	3	1	2	0	0	0	0
Totals	34	4	10	3	27	12	2

RUNS AND HITS BY INNINGS.

	1	2	3	4	5	6	7	8	9	
Portland	1	0	0	3	1	0	0	0	0	—5
Base hits	1	0	0	4	2	1	0	0	1	—9
Oakland	0	0	2	0	0	0	0	2	0	—4
Base hits	0	0	3	1	2	0	0	3	1	—10

SUMMARY.

Two-base hits—Moore, McCredie, Staton, Hogan. Sacrifice hits—Lovett, Haley. First base on called balls—Kinsella 1, Reed 3. Struck out—By Kinsella 3, by Reed 1, by Hogan 3. Hit by pitcher—Moore. Double plays—Staton to Newman. Hits—Off Reed 5 (four innings). Runs—Off Reed 4. Credit defeat to Reed. Time of game—1 hour 50 minutes. Umpire—Derrick.

ANGELS BEAT THE SEALS AGAIN

LOS ANGELES, April 19.—Los Angeles took the Seals of San Francisco into camp here yesterday afternoon by a score of 4 to 3.

Ashley pitched for the Seals and was going along nicely until he developed a case of exaggerated ego. For six innings Ashley held the Angels runless.

In the seventh Dillon's hired man poked out a run on Carlisle's single and Brashear's double.

Los Angeles gave to Ashley a merry time in the eighth inning, swatting the ball all over the yard and scoring three runs. The score:

LOS ANGELES.

	AB.	R.	BH.	SB.	PO.	A.	E.
Carlisle, l. f.	3	2	1	0	4	0	0
Ellis, c. f.	4	1	1	0	2	0	0
Brashear, 2b	4	1	2	0	2	3	1
Smith, 3b	3	0	1	0	0	3	0
Dillon, 1b	3	0	1	0	12	1	1
Cravath, r. f.	3	0	0	0	1	0	1
Nagle, ss.	4	0	1	0	2	2	0
Hogan, c	3	0	0	0	4	0	0
Carnes, p	3	0	0	0	0	2	0
Totals	30	4	7	0	27	16	3

SAN FRANCISCO.

	AB.	R.	BH.	SB.	PO.	A.	E.
Spencer, r. f.	5	0	1	0	4	0	0
Mohler, 2b	3	0	0	0	2	5	0
Wheeler, ss.	4	1	0	0	2	1	2
Hildebrand, l. f.	4	1	2	1	1	0	0
Williams, 1b	4	0	2	0	10	0	0
Quick, c. f.	4	0	1	0	0	0	0
McClelland, 3b	4	0	1	0	1	3	0
Street, c	4	1	1	0	4	0	0
Ashley, p	3	0	2	0	0	1	0
Totals	35	3	10	1	24	10	2

RUNS AN DHITS BY INNINGS.

	1	2	3	4	5	6	7	8	9	
Los Angeles	0	0	0	0	0	1	0	3	x	—4
Base hits	0	0	2	0	0	2	0	3	x	—7
S. Francisco	0	0	1	0	0	2	0	0	0	—3
Base hits	0	1	1	1	0	2	1	1	3	—10

SUMMARY.

Two-base hits—Brashear 2, Williams. Sacrifice hit—Ashley. Left on bases—Los Angeles 6, San Francisco 8. Bases on balls—Off Carnes 2, off Ashley 2. Struck out—By Carnes 4, by Ashley 4. Double plays—Mohler to Williams 2, Smith to Nagle to Dillon. Hit by pitcher—Cravath, Dillon. Time of game—1 hour and 45 minutes. Umpire—Perrine.

LEHMAN HAS SKILL WITH CUE

Lehman, the local billiard expert had a comparative cinch in his recent match with Harris. Lehman never showed to better form in his life, and performed the remarkable feat of running out his twenty-five points in seventeen innings.

Lehman's stroke was almost perfect, and his judgment of the hard angles unsurpassed.

Running out his string of twenty-five points in seventeen innings gives to Lehman practically the world's record. The score:

LEHMAN.

Inning.	Count.	Total.
1	0	0
2	2	2
3	5	7
4	2	9
5	0	9
6	1	10
7	0	10
8	0	10
9	1	11
10	4	15
11	0	15
12	0	15
13	0	15
14	0	15
15	1	16
16	5	21
17	4	25

HARRIS.

Inning.	Count.	Total.
1	2	2
2	0	2
3	1	3
4	0	3
5	0	3
6	0	3
7	0	3
8	0	3
9	0	3
10	0	3
11	0	3
12	0	3
13	0	3
14	0	3
15	0	3
16	0	3

PETERSON TO MAKE LONG TRIP

George Peterson, the world's champion skater for a distance of one mile, by virtue of the sensational race against time he made at the big Idora Park skating rink last Monday night, though besieged with offers from various managers to travel to numerous points to meet aspiring speed artists and though in receipt of a bunch of messages from would-be champions in all parts of the country asking for a chance to compete with him for the championship, has temporarily turned down all offers and requests in favor of a proposition to tour the coast and later take in more distant points under the direction of D. J. Alberga, manager of the Idora Park rink.

Alberga has already made practically all of the arrangements for the trip and the phenomenal racer will start for the south in a few days, meeting all comers at rinks where there is anyone who can be persuaded to go against him and racing an exhibition mile where there is no contestant who desires to test his abilities against those of the fastest man in the world.

Several pacemakers, to be used in connection with these exhibitions, are to be taken along, though their identity has not yet been revealed.

After touring the southern part of the state and visiting the rinks be-

BIG MEET FOR VARSITY MEN

BERKELEY, April 19.—Four interesting contests have been arranged between the Gladiators of Stanford University and the University of California for next Saturday, and unless indications are misleading each of the contests will be keenly fought for.

The day's athletic sports are to start at 9 o'clock in the morning with the tennis matches on the courts west of California Hall. The absence of Herbert Long from college lessens the chances of the local team a little, but Claude Wayne is expected to win easily from the cardinal. The local lads expect to capture all the tennis matches.

At 11 o'clock, on California field, the new stadium, the baseball teams of the two universities will play the second game of the series of three between the two universities. Local enthusiasts are in high hopes that California will win this game, leaving the decision of the college championship to a third game to be played a week later.

In the afternoon, on the oval, the track teams of the two universities will compete in the big varsity event of the spring. Experts here, conceding Stanford all possible favors, have slated a victory for the blue and gold team by at least ten points.

In the evening the intercollegiate

Sportman's Niche

By T. P. MAGILLIGAN.

THE Western Jockey Club met recently and made several reinstatements. To what?

* * *

THE lemon market has been bulled since the arrival of Bill Squires and the departure of Jack Palmer.

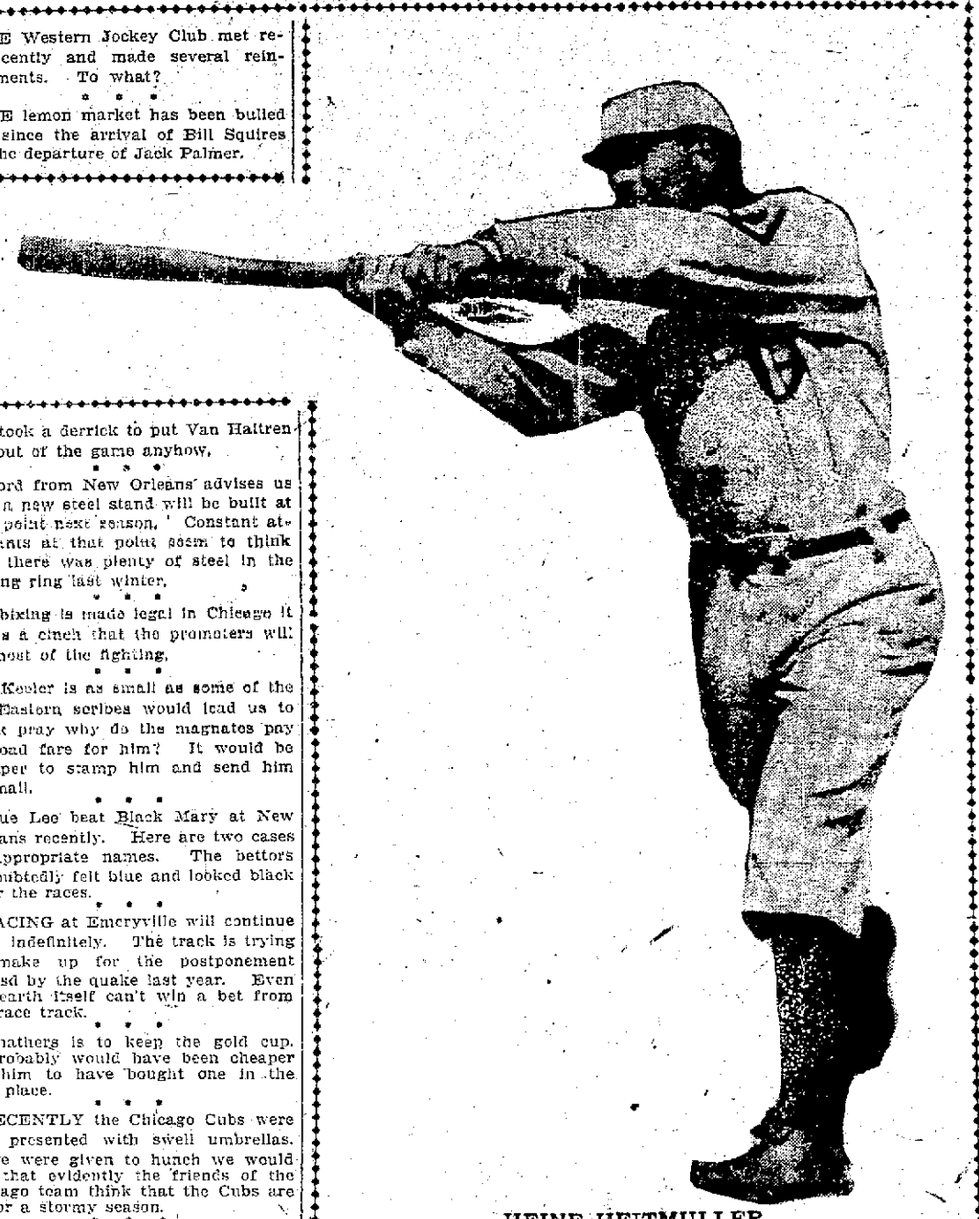

HEINE HEITMULLER
the hard-hitting outfielder of the Oakland Commuters.

IT took a derrick to put Van Haltren out of the game anyhow.

* * *

Word from New Orleans advises us that a new steel stand will be built at that point next season. Constant attendants at that point seem to think that there was plenty of steel in the betting ring last winter.

* * *

IF boxing is made legal in Chicago it is a cinch that the promoters will do most of the fighting.

* * *

IF Keeler is as small as some of the Eastern scribes would lead us to think pray why do the magnates pay railroad fare for him? This would be cheaper to stamp him and send him by mail.

* * *

Blue Lee beat Black Mary at New Orleans recently. Here are two cases of appropriate names. The bettors undoubtedly felt blue and looked black after the races.

* * *

RACING at Emeryville will continue indefinitely. The track is trying to make up for the postponement caused by the quake last year. Even the earth itself can't win a bet from the race track.

* * *

Smathers is to keep the gold cup. It probably would have been cheaper for him to have bought one in the first place.

* * *

RECENTLY the Chicago Cubs were presented with swell umbrellas. If we were given to hunch we would say that evidently the friends of the Chicago team think that the Cubs are in for a stormy season.

* * *

THIS is the time of the year when all ten clubs are pennant winners. We'd rather wait until about August before making predictions.

* * *

Mr. Jack O'Brien won the amateur cup at Bennings going six furlongs recently. According to Tommy Burns, the horse's namesake covered considerably more than six furlongs when they went to a draw.

* * *

MR. SQUIRES needn't think that we mistake him for a potentate because we have our camera men chasing him. The staff photographers are simply taking pictures now to make comparisons with the pictures they will take after Bill fights somebod yhere. A sort of before and after gag.

"Whoa Bill" continues to be there with the voice. The old boy made a great hit with the San Francisco fans yesterday.

* * *

McCREDIE says his boys will display more team work as the season nadvances. Ought to be able to do it, Wilter, without any great trouble.

* * *

THE rule forbidding base runners Passing each other is a good thing. It will keep Tom Hackett from dashing ahead of Jimmy Smith while they are circling the paths on long hits.

* * *

Tommy Mowatt declares that he has one more good fight left in him. The trouble with Tommy is that he never gets that one more out of himself.

* * *

THE sports of Chicago are awaiting the return of Mayor-elect Busse. They think they will be able to pry some permits from him for boxing shows. Some of the good people of Chicago think the boxing promoters have a second think coming to them.

* * *

THE MISSOURIAN showed them at Emeryville yesterday afternoon.

* * *

THE HAMMER SISTERS pick the Oakland team to win the pennant and out of a spirit of gallantry we are willing to choose anything the winsome fannesses pick.

TURF GOSSIP

INTERESTING NOTES ABOUT RACING MATTERS

By LEE DEMIER.

Large fields, composed of an ordinary lot of horseflesh, is what form-players had to battle with at Williams Park yesterday, and a disastrous time they had of it. First choices were bowled over in rapid succession and while a number of the long-priced winners were well played at the close of the day's proceedings, the bookies went their way rejoicing. The last events brought out some clever performers, and all in all, the large Thursday gathering witnessed some rattling good sport.

* * *

Dally, at 10 to 1, ran an improved race and with the advantage of the strongest ride at the end, just got up to win the curtain-raiser by a nose. Gin Hee, the first choice, outgamed Kismet for the place. Husky was given a very indifferent rider. Throw his race out.

* * *

It was a nondescript bunch which lined up in the five and one-half furlong sprint. Speaker Fontana was elected favorite, but every starter had some support. The winner turned up in The Missourian, quoted at 7 to 1, which ran a game race and was undoubtedly best. The favorite lasted long enough to beat out Bright Albert for second money.

* * *

Another favorite was bowled over when Otto Price, after tiptoeing his field all the way, lasted long enough to stall off the determined bid of Galvestonian. The latter closed very fast in the stretch, but could not quite make it. Alta Spa hung on long enough to be third.

* * *

"Bill" Knapp always had Bragg within striking distance of the pacemaker, and in a hard drive at the end outride Williams on Cabin, just getting up to win by a nose. Talamund did his best and dropped into third position.

* * *

The talent fell with an awful thud when Gossiper went down to defeat in the six furlong scramble. Touhey's trick was backed as if the race was over and after setting a sizzling pace, curled up badly and dropped into third position. George P. McNear at 12 to 1, furnished the surprise and by sneaking in next the rail, just managed, in a heart-disease finish, to poke his nose in front with Pat second.

* * *

True Wing saved the day for form-players. Ryan's mare, held at the prohibitive odds of 3 to 5, came on when ready and won as she pleased. Ocean Shore ran a game race and was an easy second from Oratorian.

* * *

Five outsiders caught the judge's eye first yesterday.

* * *

Gin Hee burnt up "200,000 yens" for pression when he drove in Otto Price. Some one promised "Buck" a ticket on the mount, but the individual failed to materialize after the horse's number was dropped.

* * *

There was a gloom over Chinatown yesterday. The defeat of Gin Hee was the cause of it.

* * *

The St. Louis contingent headed by Ed Henry (yellow) failed to get their getaway on Speaker Fontana.

* * *

L. E. Fine and his friends would have cleaned up had Darklyte made good.

* * *

There were numerous hot things handed around yesterday.

* * *

Speaker Fontana lost his gavel in the mixup for home.

* * *

Frank Skinner, the popular caller of the racing chart, said he will not preside as patrol judge at Seattle this summer. But will devote his valuable time looking after the dope during the summer season at the Meadows.

* * *

Jockey Del Lawrence will be seen in the saddle today.

* * *

The old feud of a year ago at Ascot Park cropped out again yesterday when Red Walker boosted Bragg, the property of Jim Curl from $400 to $1000. 'Nough sed.

* * *

I was very much pleased to learn yesterday that Boots Durnell has bought the contract of Little Eddie Dugan from Lee & Sons. The price paid for the contract was $5000. Eddie Dugan, who comes from a family of duredevil riders, will surely make good on the big New York tracks, besides he has such a good horseman as "Boots" Durnell to coach him.

* * *

Barney Schreiber will have second call on the youngster during the summer months. Dugan and his brother Willie will leave Sunday for New York.

* * *

Starter Dick Dwyer, who was to officiate at the barrier yesterday, arrived from the South two hours late. He will be on hand today.

* * *

Ralph McCord was a visitor at the track yesterday. Mr. McCord is a late arrival from the Orient.

* * *

Barney Schreiber sold his half interest in Corrigan to Dr. Rowell.

* * *

Borghesi, Adolph Spreckels good handicap horse, arrived from Ascot yesterday.

* * *

Commencing today Dick Dwyer will have charge of the barrier until June 11.

* * *

The features of yesterday's racing was the head and nose finishes on the post.

* * *

"Geb" Kendall, the Goldfield plunger, cleaned up $15,000 on the win of Otto Price; Geo. P. McNear and Bragg.

* * *

Matt Reis bought a half interest in Miss Officious from Barney Schreiber.

* * *

Joe Ullman, who has been confined in a private sanitarium at Belmont, will be taken East in a private car by his brother Collie Ullman. "Kid" Willie and a party of Eastern turfites will make the trip.

* * *

Joe Solderwell (Fingers), after an absence of a month, made his appearance at the track yesterday.

* * *

The Missourian, who annexed the second race, made the "show me" element happy.

* * *

Dally, W. P. Maxwell's good filly, which captured the baby race, was overlooked in the betting. The youngster was a good 12 to 1, and no takers.

* * *

True Wing was the one lonely favorite that saved the talent yesterday.

* * *

Sea Lad needs a let-up.

* * *

Joe Sterns will turn out Mitre for the summer.

* * *

W. H. Crane's Ascot thoroughbred won

LICK DEFEATS LOWELL NINE

In a game of baseball at Ingleside in San Francisco yesterday afternoon, the Lick High School defeated the Lowell High School team by a score of 6 to 2.

BILL SQUIRES READY TO MEET GOOD HEAVYWEIGHT

Antipodean Scrapper Goes Into Training at San Jose With Dashy Jimmy Britt Today—Gossip.

Within the next few days we will know what is to be done in the matching of Bill Squires. Jack O'Brien will leave for the south tonight and confer with Tom McCarey, the Los Angeles impressario, as to his plans for his coming battle with Tommy Burns that was originally on the cards as a thirty thousand dollar attraction.

It is understood from those who it is supposed are well on the inside of all the things that McCarey has on hand, that the fight if it does come off will not be for thirty thousand dollars, or anywhere near that amount.

O'Brien wants the money cut in such a manner that he is sure of the lion's share, whether he wins or not as he declares that he is the drawing card and for that reason is entitled to the big end. Burns is quite a sticker for his end of the agreement, and is also of the opinion that he is a great card and the Philadelphian may find it rather hard to convince the Canadian that he is entitled to the best of it. As the contest is scheduled for the early part of May it is necessary for the contestants to get together and come to some agreement immediately or McCarey will be compelled to call the contest off.

Even if the match was made today the promoter would have a nice time making it pay with only nineteen days to advertise it and sell the seats. The probabilities are that the O'Brien-Burns fight will be declared off and if such is the case Tommy Burns will have the best chance for a match with the new-comer.

Jim Coffroth is in the field for the match and is ready to sign the Canadian and the Australian at a moment's notice. For that matter all the promoters in San Francisco are anxious to handle a contest in which the Kangaroo fighter will be one of the contestants. To me it would appear, however, that Coffroth is the top heavy favorite in the rush for the services of the Australian not only because he has permission to show any time he wants at Colma, but because he is the closest to the man who will advise the stranger as to the best man to tie up with and the fact that this party is of the opinion that Coffroth knows more about handling fights and has been more of a success with them than any of the other men handling boxing shows in Frisco.

Squires has taken up quarters at San Rafael and will, today go on the road for a spin with Jimmy Britt. He may also don the gloves with the California lightweight and for the first time give his American cousins a chance to see him in action. The excitement of being among strangers in a strange land and the constant flow of fight talk that has been going on around him has had the effect of making him long for the clang of the gong and if the Burns O'Brien match is declared off the chances are very bright for seeing the Antipodian in action with Burns at Colma on the 30th of May.

* * *

Tonight in San Francisco Harry Leap will, through the Central club, present what has the prospects of being a high-class four round show. The Oakland fans are mostly interested in the contests in which Oaklanders will compete. George Brown will make his first appearance in the San Francisco four round game and has as an opponent Dick Sullivan who is known to fame as the champion welterweight of Honolulu. Brown is reported in fine condition and ready for four rough rounds.

If this be true he will in all probability win as he is Sullivan's master at the boxing end of the game and has it on the Frisco boy in every thing but punching power. Dick may make a rushing fight of it and if so will give the Oaklander a good time, but if he is in any kind of condition he should hold his opponent safe at all times.

Little Johnnie Jones is on the card with Jimmy Erwin but as he has beaten Edwin twice before and has improved considerably since that time the chances are that he will give the human punching bag another trimming.

Frankie Edwards, who calls Oakland his home, is slated for a contest with Joe Leahy, who he met not long ago in San Francisco and received a decision that should have been a draw. The contest was one of the classiest four round contests that has ever been seen in San Francisco and the return match is the result of so much divided opinion as to which is the better boxer. The remaining contests are good matches and with anything like the fans should see a good night's sport.

BREEZY CHIT CHAT OF THE GAME

If the catchers of the Coast League keep on pegging the ball around the sacks so neatly, base stealing will become a lost art.

* * *

The coming out gowns of the Oaks are swell. They are made of bleached lamb's wool with a monogram O on the sleeves. Bassey wears his decolette fashion. He says he does not fear the exposure.

* * *

Billy Gimmell certainly picked out a live one when he chose Carlisle to star in the Coast League this summer. Not since the opening of the season has this sterling athlete failed to connect with the horse cover.

* * *

Portland continues to cinch the cellar championship of this league, but McCredie believes that if he can ensnare Donahue, Henderson and McHale that he will be able to get out of the hole.

* * *

Brashear continues to rap the ball with great gusto. Brash is there with the bat all right, and if he could pick up in his fielding he would have a fine chance to move into the "big uns" next season.

* * *

Although the star fielder, Bernard is still out of the game, the Angels continue to decorate the standing of the clubs column at the very top of the heap.

* * *

Happy Hogan was a gloomy gentleman last night. Poor old Hap gets credit for losing the game, and "tweren't none of his fault either."

* * *

"Gage" Croll continues to wonder just where he is. Poor Croll is out in the cold, cold world. Tough luck, kid.

* * *

Bigbie unloosened Big Betsy yesterday and rapped out two hits with the lignum vitae.

* * *

Don't forget to be out Sunday morning. Help the good cause along.

* * *

Wheeler, Williams and Ashley each rapped out a brace of hits at the new ball yard in Frisco yesterday afternoon.

* * *

Jack Gleason declares that he is going to decorate the natural wood finish of the fences with some new and up-to-date booze sings.

* * *

Mohler failed to get a hit yesterday, but he moved around the keystone position with lots of life and vim and ginger. Ernest handled the seven chances sent his way without the semblance of an error.

* * *

Shinn is not booting around now as much as he did earlier in the season. From the way Shinn booted them earlier in the season some of the fans thought he was a walking delegate for boot and shoe workers unions.

* * *

McCredie, Staton and [illegible] walloped out a brace of [illegible] yesterday afternoon.

* * *

McCredie's home run was [illegible] of a hit.

* * *

Guess Van Haltren [illegible] hit. Rip was there with the [illegible] yesterday and he only [illegible] Derick sent Van to the coop [illegible] ing language that Theodore [illegible] declared was lurid.

* * *

Both the Chicago clubs [illegible] front a game. Looks as though Pittsburg wants to hog all the baseball honors in sight.

* * *

Vickers, last year's star [illegible] the Coast pitched for the Philadelphia Athletics yesterday and lost.

* * *

Hogan seems to be a pretty fair sort of sticker. Three times up Happy larruped out two hits yesterday afternoon.

* * *

Nagle the demon ink flingers is now playing short for the Angels. When it comes to being a versatile athlete you've got to slip it to Walter. Any athlete, who can pitch one day and then turn around and do stunts at short stop is going some.

SLOW GAME GOES TO THE CARDINALS

STANFORD, April 19.—The Cardinal team displayed unusual snap and ginger here in their game with the St. Vincent's team of Los Angeles yesterday afternoon and won the contest by a score of 5 to 1.

It was a Cardinal victory all the way. The Stanford boys were all over the St. Vincent's right from the jump and scored three runs in the opening inning.

St. Vincent's only run came in the fourth inning when they negotiated a base on an error, stole a base and came through with a single.

Stanford made their final two runs of the game in the sixth inning on a base on balls, a sacrifice and two neat hits.

The Cardinal warriors showed up well in every department yesterday and their easy victory over the St. Vincent boys augers well for them in their game with the California team Saturday.

Below is the line-up:

Stanford—Dudley, right field; Stott, right field; Owen, left field; Fenton, third base; Presley, first base; Gore, center field; Sampson, shortstop; Cadwallader, second base; Daily, catcher; Witmer, pitcher.

St. Vincent's—Lamer, shortstop; McCann, third base; Cunningham, center field; Snodgrass, catcher; Gamble, right field; Lane, left field;

CHRISTIE IS EXPECTING VICTORY

BERKELEY, April 19. — Trainer Christie of the Blue and Gold track team is very confident that his boys will take the measure of the Cardinal track boys when they meet Saturday.

BILLIARD NEWS

The second game of the three cushion contest between Lehman and Harris at the Oakland Billiard parlor was won by Harris last night. The wonderful showing made by Lehman the previous evening was the topic of interest to all lovers of the game and many who had missed seeing the first game were on hand in hopes of more sensational playing. Dame Fortune was with Harris from the start apparently, as he won the bank, scored from the string lead and soon placed his score with a goodly margin between them. Lehman had to struggle with several consecutive impossibilities and was unable to gather the balls for any gain. The deciding game will be played tonight and with both players in good form, one would find great difficulty in picking the winners. "Modern Billiards," a book devoted to records of all contests of note, compiled and issued by the Brun-

AMUSEMENTS.

Macdonough Theater

Phone Oakland 87
Chas. P. Hall, Sole Prop. and Manager.

LAST THREE PERFORMANCES
NAT. C. GOODWIN
AND HIS COMPANY
Presenting
TONIGHT THE GENIUS
SATURDAY MATINEE—"When We Were Twenty-one."
SATURDAY NIGHT—"A Gilded Fool."
Prices 25c, 50c, 75c, $1.00, $1.50, $2.00
SEATS NOW ON SALE.
NEXT ATTRACTION
NEXT WEEK—"Peck's Bad Boy."

Macdonough Theater

Phone Oakland 87
Chas. P. Hall, Sole Prop. and Manager

ONE NIGHT AND A MATINEE
SUNDAY, APRIL 21
The Popular Comedian
M. B. CURTIS
IN HIS ORIGINAL CREATION
SAM'L OF POSEN
Supported by Albena de Mer and a Specially Selected Company.
PRICES
Matinee.....25c and 50c
Night.....25c, 50c, 75c, $1.00
SEATS NOW ON SALE

IDORA PARK & OPERA HOUSE.

Direction H. W. Bishop.

Last Nights—Last Matinee Saturday and Sunday
"Wang."
Take the children.
Next Monday Evening—Sousa's Big Hit
"EL CAPITAN"
A Military Band on the Stage.
An Immense Production.
Seats ready now at Sherman, Clay & Co.'s, Thirteenth and Broadway.

The Liberty Playhouse

Direction of H. W. Bishop.
Phone Oak. 72
TONIGHT and All This Week
Clyde Fitch's fascinating comedy-drama,
"The Cowboy and the Lady"
Presented in immaculate style.
PRICES.....25c, 50c and 75c
Matinees Saturday and Sunday.
Next Week, "The Sign of the Cross."

NOVELTY THEATER

Broadway—Near 12th St.
CONTINUOUS VAUDEVILLE
and Moving Pictures.
Every Afternoon and Evening 2 to 5 7 to 11 p. m.
POPULAR PRICES
Bill Changed Every Monday

8TH ST. THEATER

NEAR BROADWAY.
High Class Vaudeville.
Eight New Acts Weekly.
Matinee Daily at 3:30; Evening, 7:15, 8:30 and 9:30.
Entire Change of Program Weekly.
S. HADJI, Manager

BELL THEATER

Program for week of April 15, 1907.
Nine Great Vaudeville acts, with
BELLE STONE.
Who defies the laws of gravity and
COLLINS AND HANLEY
"The Boys in Purple" as the features.
PRICES..... 15c and 25c

OAKLAND—TWO DAYS
THE BIG
SELLS-FLOTO
SHOWS
CIRCUS—MUSEUM—MENAGERIE
Tuesday and Wednesday APRIL 23-24
Grounds, Telegraph Ave. and 41st St.

Piedmont Pavilion Rink

Oakland avenue and Twenty-fourth St. Instructions in Skating every day, 10 A. M. to 5 P. M. Ballbearing Skates and parts for sale.

LAKESIDE RINK

12th St., between Webster and Harrison

TONIGHT—Third night two-step contest for couples; valuable prizes offered. Ladies free.
Sixth Grand Masque Skating Carnival Thursday evening, April 25. Skating until 12 p. m. Twelve beautiful prizes.

BOWLING

Seven modern, fully equipped alleys—alleys for ladies. Special rates for parties.
Oakland Bowling Alleys
566 THIRTEENTH ST.
Near Clay St.

SELLS money back store

Youths' Suits

The Boys' Shop Sort

It's nothing to make a boy's suit sell readily, but it's an art to make clothes that will not only sell, but will bring you and your friends back year after year to our store. That is the kind of boys' clothing you will find at

The Boys' Shop

Copyright 1906, by The House of Kuppenheimer

We aim to give you the highest class of young men's wearing apparel at the lowest prices. The growing popularity of the boys' shop shows how well we are succeeding. We have reached the height of perfection in our

Youths' Suits $12.50 Youths' Suits

THE BOYS' SHOP
Washington St., Cor. 10th
Your Boys Our Hobby.

PIANOS

We have to offer for the next few days several old standard makes, such as: Steinway, Knabe, Everett, Chickering and Weber, which have been taken in exchange on the Wonderful Combination Heine Player Piano, which we are closing out for what we have allowed for them. All are in good condition, some practically new. Prices ranging from $90.00 to $235.00. Here is a chance for you. Won't cost you anything to look them over.

Heine Piano Co.

469-471 20TH ST., OAKLAND.

Bill Curtis

THE HANDICAPPER.
Room 1, Tribune Bldg.
Eighth Street near Broadway.

YESTERDAY I GAVE TO WIN AND TO WIN ONLY
BRAGG.....6 to 1

BETTER STRING WITH ME! MY CLIENTS ARE GETTING THE COIN EVERY DAY.

MY INFORMATION RECEIVED DAILY AT 11:30 O'CLOCK.
My Handicap
Including My Best Two Bets $1.00
Office hours: 11:30 to 12:30.
TERMS, $1 A DAY $5 A WEEK

CARRIERS WANTED

Thirteen years and over. All parts of Oakland, Berkeley and Alameda. Call forenoons. J. A. Putnam, Supt. Carriers, TRIBUNE office.

Byron Hot Springs

America's Greatest Spa, one of the best Hotels in the State. Waters that cure, and delightful environment.
Weekend excursions $7.50 from San Francisco and return, including two days at hotel, use of mineral baths and waters. Send your family if you can't go yourself.
Address "Manager," Byron Hot Springs Hotel, Cal.

Howell Mt.—Woodsworth's

Prettiest in April and May. Climate natural tonic and invigorator. Residence of 32 years. $7 up per week. Address Woodworth & Muller, St. Helena, Cal.

VILLA FONTENAY

under new management. Santa Cruz Mountains, three miles from Glenwood. First-class table. Bowling, electric lights, billiards, dancing pavilion, clubroom; $10 up. Phone State 83. Send for booklet. RICE HARPER, R. F. D. 1, Santa Cruz.

MT. VIEW RANCH HOTEL

And cottages in the mountains near Santa Cruz. First-class table; gas; bath; phone; clubroom; dancing pavilion; bowling; croquet; rates $9 and $10. Campers' tickets to Santa Cruz, $4. Carriage fare, $1.25 round trip. Trunks, 75c round trip. TONY PHILIPPS, Santa Cruz.

CARDINALS TO WHOOP IT UP

The men of the Cardinal crew who will uphold the honor of Stanford on track and rostrum and baseball diamond next Saturday were given a reception at a rally held in Assembly Hall last night.

The rally was enthusiastic and the captains of the various teams which will meet California in competition Saturday were the principal speakers.

Captain Macfarland spoke for the track men, Captain Presley for the ball-tossers, Captain Delano for the tennis men and W. F. Herron made a neat little speech from the viewpoint of the debaters. Other speakers were Professor Suzzalo, Coach Lanagan and "Dad" Moulton.

MADERA FIVE WIN POLO GAME

MADERA, April 19.—The crack roller polo team of this place defeated the Pavilion Rink five of San Francisco in a hard played game here last night by a score of 4 to 2.

By winning last night's game the Madera team captured the series from the Pavilion five and the championship of the State.

Line up:

Madera.	Position:	San Fran.
Augustine	First rush	Frye
Gordon	Second rush	Barnes
Leggett	Center	Early
Pickett	Half back	Dooley
Barnett	Goal	McMullin
Pickett	Substitute	McCue

Palpitation of the heart, nervousness, tremblings, nervous headache, cold hands and feet, pain in the back, and other forms of weakness are relieved by Carter's Iron Pills, made specially for the blood, nerves and complexion.

For Breakfast
Germea
Johnson-Locke-Mercantile Co., S. F., Sole Agents.

Eggs Eggs Eggs

Fresh from the ranch daily. Every One Guaranteed.

OUR CELEBRATED ROYAL CREAMERY BUTTER.

2 pounds Butter 70c
1½ pounds butter 53c
1 pound butter 35c
Eggs, per dozen 25c

ROYAL CREAMERY

BRANCHES
1211 23d ave., near E. 14th st.
1126 13th ave., near E. 14th st.
519 13th street.
904 Washington street.
38th and San Pablo avenue.
2235 Shattuck ave., Berkeley.
MAIN STORE
309-319 TWELFTH ST.

AUCTION

The Great Sale of
HORSES
—At the—
WESTERN HORSE MARKET
297 VALENCIA ST., SAN FRANCISCO
—Will be held—
Tuesday, April 23rd

Sale begins at 9 A. M. and continues until 11 P. M.

Five carloads of horses now on exhibition. A few will be sold privately if desired.

This is the greatest collection of all-purpose Horses ever offered and will be sold without reserve or limit. Every animal will be guaranteed as represented, and will be shown to harness during or after the sale.

We will sell:

Fifty head of the heaviest Draft Horses ever brought to California, weighing from 1700 to 2100 pounds. The above horses will be sold at 7:30 p. m.

Fifty head of Matched Teams, weighing from 1250 to 1500 pounds, suitable for wagon work. The above horses will be sold at 7:30 p. m.

Fifty head of single and double Driving Horses, weighing from 1250 to 1500 pounds. The above horses will be sold at 1 p. m.

Fifty head of gentle Delivery Wagon Horses, all weights and sizes. The above horses will be sold at 1 p. m.

One hundred and twenty-five head of the justly celebrated and well-known double square Button Horses, weighing from 1000 to 1400 pounds, all gentle, halter broken; they are without doubt the finest lot of sound, young Horses ever offered at public sale. The above horses will be sold at 9 a. m.

Come farmers, come dealers, come business men, come one, come all. It will pay you to take a holiday. San Francisco is the cheapest market on the Coast for Horses. Deposit of 10 per cent required on fall of hammer. Balance on following day after horses are tried out.

WESTERN HORSE MARKET,
297 Valencia street, San Francisco.
E. STEWART & CO., Auctioneers.

RACING
New California Jockey Club
Oakland Race Track

Six or more races each week day, rain or shine.
Races commence at 1:40 p. m. sharp.
THOMAS H. WILLIAMS, President.

W. FAWCETT IS ELECTED AGAIN

The annual meeting of the Reliance Club held last night at the club rooms of the popular organization was the most enthusiastic and best attended annual meeting that has been held by the club in years.

The election of officers was the first order of business and Ed J. Smith, with few well chosen words of praise for Walter B. Fawcett, in which he said that the club had for years tried to find a successor for Mr. Fitzgerald who held the presidency for over seventeen years and whose increasing private affairs compelled him to resign but that the members could never settle on a man who was willing to accept the duties of the office who would be acceptable to the membership. Last year Mr. Fawcett was elected to the presidency of the club and his work during the past year has been of such merit that it was the popular demand of the members that he again be elected president for the coming year.

Emil Fritsch was elected vice-president and the following directors will make up the board of directors for the coming year: Dr. Weston, Dr. Slavish, Charles Conners, Mr. Dugeon and Howard Coffin.

A vote of thanks was tendered the retiring directors and each of the newly elected members as well as President Fawcett pledged themselves to do all in their power to make the coming year a banner one for the organization. The raising of the dues from $1.50 a month to $2.00 a month was discussed at length and the members decided that it was necessary to make the club a self-supporting organization, and the new directors by a unanimous vote of the members, were requested to raise the dues to $2 a month and place an initiation fee of $5 on all applications on and after June 1. The meeting was followed with an interesting program and the enthusiasm displayed at the meeting prevailed all through the program and the various members were repeatedly applauded until it was necessary to cut the program down considerably to allow the members to catch the last cars to the respective parts of town.

ALAMEDA IS VICTOR OVER OAKLAND

ALAMEDA, April 19.—The local high school team yesterday, at Freeman's Park, Oakland, defeated the ball tossers of the Oakland high school by a score of 9 to 1. The game was a little too lopsided to be interesting. Brush was in the box for the Alameda boys and the Oaklanders could not touch him.

Macfarlane started at the other end of the battery but was injured during the game when he made a long slide for the home plate. Gay was put in his place and played a steady game.

The victory yesterday places the home team at the head of the percentage column in the sub-league of the Academic League on this side of the bay. Alameda has defeated Polytechnic, Oakland, Centerville and Andersens. Next Wednesday afternoon the Berkeley-Alameda game will be played at Freeman's Park. There is considerable rivalry between the teams and it is expected that the contests will be a warm one.

PLACES WHERE AMBER CAN BE EASILY FOUND

Santo Domingo is one of the few places in the world where amber occurs in any quantity. The bulk of the supply comes from the vicinity of Konigsberg, on the Baltic seacoast. There it occurs in the lower oligocene, and appears to have deposited originally in glauconitic beds of clay, which was afterward eroded by wave action and the amber distributed, though much of it is taken from beds in which it was originally deposited. Amber is simply fossilized resin, derived apparently from certain coniferous trees. The conditions under which it occurs in Santo Domingo do not appear to differ substantially from the Baltic sea coast. It is found near Santiago City, associated with lignite, sandstones and conglomerates. These beds probably belong to the oligocene formation, and are found containing amber at a number of places on the north coast, as well as on both flanks of the Monte Cristi range. It also frequently occurs in the streams flowing through these beds. The amber is usually in ovate lumps, from the size of a pea to a man's fist, often flattened, dull on the exterior, being covered with a kind of browish crust. —From Maxwell's Talisman.

EXPERIENCE.

A certain member of the Pittsburg Stock Exchange has set his nephew up in business three times, but the young man lacks something essential to success in the line selected for him, and has failed with each effort.

When he recently appeared before the uncle with his fourth request, the latter said:

"You must learn to lean on yourself. I can't carry you all my life. I'll tell you what I'll do. You owe me a great deal as the result of your last failure. Pitch in on your own hook and go it alone till you pay a check for what they amount to. Such an experience will do you more good than all the money I could give you now."

Two months later the nephew walked in with every claim receipted in full, and the uncle was so delighted that he gave the promised check.

"How did you manage it, Howard?" he asked, after an expression of congratulation.

"I borrowed the money," replied Howard.—Harper's Weekly.

Wong Shue Nin
Chinese Doctor
920 Harrison St.
Cor. 9th St. Oakland

Cures all diseases by the use of Chinese herbs. He has been a visiting physician at the Oriental Dispensary, 828 Sacramento street, San Francisco, for eight years. He is long famous for the wonderful cures of apparently hopeless cases. Give him a trial. Office hours: 10 to 12 a. m., 2 to 5 and 7 to 8 p. m. daily.

OPIUM CURE

Morphine, Cocaine, Opium and all Drug Habits positively and painlessly cured without loss of time from business by the James Home Cure for Drug Habits, a product of the famous James Sanatorium. Over 14,000 cases cured. Trial treatment free under plain cover. Write in confidence for booklet, under plain cover. JAMES SANATORIUM, Memphis, Tenn.

Doctors That Can Cure

517 23rd Street, Near Telegraph Ave., Oakland, Cal.

SICK MEN

ARE YOU suffering from early indiscretion, sexual weakness, spermatorrhea, kidney, bladder or prostatic troubles, specific blood diseases (syphilis), stricture, varicocele, gleet, gonorrhoea or any other complicated, long standing, deep-seated disease? If so—

ARE YOU aware that nine out of every ten cases treated by old prevailing methods are NOT CURED, BUT BECOME CHRONIC, and the organs remain injured for life?

DO YOU KNOW that the proper treatment of men's diseases requires a greater degree of skill and a much more elaborate equipment than the average physician has at his command. THEN, in justice to yourself.

WHEN YOU ARE SICK AND REALLY NEED HELP why risk your life and happiness and those who depend upon you with unexperienced Physicians "herb," "Museum," Irregular "Doctors" and "Specialists" whose only evidence of skill is their own words and who offer the "cheap-cure" bait to attract your attention and swindle you out of your health and money and whose only results are unfulfilled promises?

REMEMBER the adage, "YOU CAN'T GET SOMETHING FOR NOTHING."

Begin Right---Consult Us because we are regularly graduated university-trained specialists

whose original investigations and long study in the CAUSE AND CURE of MEN'S SPECIAL DISEASES has caused us to be duly RECOGNIZED BY THE HIGHEST MEDICAL and SURGICAL AUTHORITIES as

LEADING SPECIALISTS FOR MEN

Here you will find earnest, careful, SKILLFUL, SCIENTIFIC PHYSICIANS who can tell you exactly what is wrong.

Then you will have a chance to observe how an EXPERIENCED SPECIALIST will treat you and how soon you will be restored to health and happiness.

Our treatment is harmless and free from all objectionable drugs. Our latest methods are used, together with those which have been most successful throughout the scientific world. Our cures are permanent, lasting and lifelong.

We do not publish our pictures. WE SELL NO ELECTRIC BELTS or other electric humbugs, but WE DO ASSURE YOU that our standing in the community and profession for our skill, honesty and integrity has never been questioned. BY OUR ACTS WE WISH TO BE JUDGED.

THE THOUSANDS OF COMPLICATED CASES WE HAVE CURED WHERE ALL OTHERS HAVE FAILED ARE OUR BEST REFERENCES.

OUR OFFICES are well appointed and equipped with the most modern appliances and the latest inventions essential for the proper and up-to-date TREATMENT AND CURE of all special diseases of men.

YOU MAY consult us privately in confidence. You will be examined in a thoroughly scientific manner and our diagnosis and advice will be cheerfully given to you ABSOLUTELY FREE OF CHARGE. After this, if you desire to be treated and we undertake your case, we positively guarantee to cure you and make you a MAN AMONG MEN—WELL AND STRONG, AS YOU OUGHT TO BE.

Our fees are moderate and within the reach of all.

No matter what your ailments are, call or write to us today, stating your case plainly in your own way, and receive the benefit of a modern, skillful diagnosis and a prompt, radical and permanent cure. All letters truthfully answered in a plain sealed envelope.

Hours—9 a. m. to 9 p. m. Open Sundays Telephone Oakland 7901

THE UNITED PHYSICIANS AND SURGEONS

517 23rd Street, Near Telegraph Ave., Oakland, Cal.

"First Aid" to the Bowels

WHEN Heartburn, Sour Stomach, Headache, Bad Breath, coated Tongue, Belching of Stomach, Gas, or any of these forerunners of Indigestion appear, Old Dr. Cascaret wants to be right on the spot in your pocket.

Dr. Cascaret guarantees to cure the most obstinate cases of Constipation and Indigestion, without discomfort or inconvenience.

His medicine does not gripe nor purge, but exercises naturally the muscles that line the walls of the Intestines and Bowels.

* * *

Want of Exercise weakens and relaxes the Bowel-Muscles, just as it weakens Arm and Leg muscles.

Old Dr. Cascaret goes directly after these Bowel-Muscles. He wakes them up just as a cold bath would wake up a lazy person.

Then he works them (through the nerves) till they get so strong from that Exercise that they don't need any more help to do their duty.

* * *

Heavy dinners, late suppers, whiskey, wine or beer drinking, nervous excitement, sudden exposure to cold or heat and a dozen other everyday likelihoods tire the Bowel-Muscles.

In such cases a little Cascaret in time is worth fifty dollars worth of Treatment later on, to say nothing of the suffering, discomfort, loss of Business Energy, and loss of Social Sunshine it saves.

* * *

Little thin Cascaret Box, shaped so you don't notice its presence in purse or vest-pocket.

Contains six Candy tablets—Price Ten Cents a Box at any Druggist's.

Be sure you get the genuine, made only by the Sterling Remedy Company, and never sold in bulk. Every tablet stamped "CCC." 742

AL. MINCH

EXPERT HANDICAPPER
1069 BROADWAY, ROOM 6.
Office Hours—11 a. m. to 2 p. m.
YESTERDAY I GAVE TO WIN AND WIN ONLY.

Daily, 10 to 1 Won

I advised my ONE-BEST-BET followers to PLUNGE FOR THE LIMIT TO WIN on DALLY (10 to 1, won), and in consequence they made another Big "Clean Up."

Call Today---10-1 Shot Sure Winner

I've got another for today that will COME TO LIFE SUDDENLY, AT A BIG, FAT PRICE.

This is something that has been specially "Fixed Up" for this One Big "Killing," and one that ONLY THE SELECT FEW WILL BE IN ON.

By all means GET IN on this "Baby." Have the bet of your life on it, and be prepared to SEND IT ALL BACK on

A Long Shot To-Mor'w

I'll "Cut Loose" one of these Real Old-Time Texas Hog Killings Tomorrow, and you can take it from me, IT WILL HAVE TO FALL DOWN TO LOSE.

The other day (strictly under cover) and away from the Watchful Eyes of the Early Morning Gallop Gatherers, this "Baby" just breezed Six Furlongs in 1:13 3-5, without turning a hair, and I tell you, on the square, this is a world beater.

Mon. 15—Silver Sue 8-1 Won
Tues. 16—Margie D 6-1 Won
Wed. 17—Daniel C 6-1 Won

$2 daily, $5 for 3 days, $10 for 6 days. Remit by Money Order or Registered Letter when sending your subscription.
Information telegraphed to you at 8 o'clock each morning.

ALL BRANDS OF THE BEST WHISKIES AT
The E. F. THAYER CO.
807 Broadway, Oakland

Dr. T. D. Hall

Specialist for Men
20 Years in Oakland

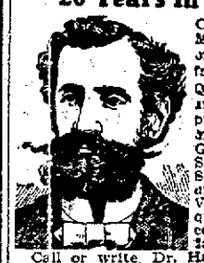

Consultation free. Museum of Anatomy, open daily; free to men. Quickly and permanently cures all private diseases of men. Gonorrhoea, Gleet, Stricture, Syphilis, Sores, Swellings, Unnatural Discharges, Varicocele, etc., quickly cured—recent cases in a few days.

Call or write. Dr. Hall's Medicinal Institute, 855 Broadway (upstairs), near Seventh street, Oakland, Cal. Cures guaranteed. Hours, 10 to 12, 2 to 5 and 7 to 9; Sundays, 10 a. m. to 12 m.

WEAK MEN

DR. HALL'S REINVIGORATOR stops all losses in 24 hours. You will feel an improvement from the first dose. We have so much confidence in our treatment that we could safely offer FIVE HUNDRED reward for any case we cannot cure. This secret remedy Enlarges Shrunken Organs, cures Emissions, Impotency, Varicocele, Prematureness, Gleet, Strictures, Kidneys, Lost Manhood, Drains in the Urine and all other terrible wasting effects of errors of youth or excess; $2 per bottle; three bottles $5. Guaranteed to cure any curable case. Try it. Acts like magic. Call or address HALL'S MEDICAL INSTITUTE, 855 Broadway, Oakland, Cal. Office hours, 10 to 12, 2 to 5 and 7 to 9; Sundays, 10 a. m. to 12 m.

Dr. Thiele

The GERMAN SPECIALIST
Late of San Francisco, has opened offices at
921 Broadway, Oakland

All private and chronic diseases of both sexes successfully treated and cured guaranteed.

DR. TOM WAI TONG

813 Clay St., Oakland.
The Celebrated Chinese Tea and Herb Doctor.

All private and chronic diseases of both sexes successfully treated. A specialty made of children's diseases, especially diphtheria. Cure guaranteed. Examination and consultation free. Hours, 9 to 11:30 a. m.; 2:30 to 5 and 7 to 9 p. m.

J. ANTONUCCIO, of 838 Washington St., Oakland, testifies in glowing terms of the wonderful powers of this Doctor, who cured him and his son in a remarkably short time after three white doctors had failed.

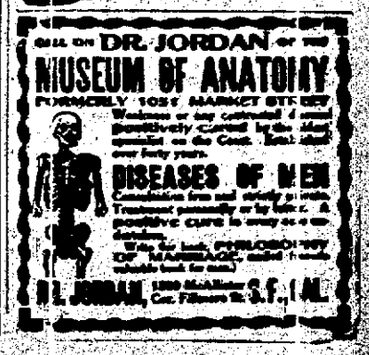

THE MAN WITH DISEASE

should learn—and the sooner the better—that what may seem a trivial disease, very often has most serious and far-reaching effects. The man who tries to be his own doctor is always the patient that later comes to the specialist with the chronic, stubborn, deep-seated case, which is the hardest kind to cure. We cannot hope that all men will accept our statement that the quickest, the safest and the cheapest cure is had by consulting an expert specialist, but the intelligent man will readily be convinced of the value of this advice upon investigation.

WE CURE DISEASE FOR $7.50

IN MILD CASES.

Especially CONTRACTED DISORDERS, CHRONIC DISCHARGES, CONTAGIOUS BLOOD POISON, PAINFUL SWELLINGS, and affections of the BLADDER and PROSTATE. We have offices fitted with all the necessary equipment and appliances of the most modern design. Acute cases cured in a few days. We recognize all complications immediately and our patients are cured absolutely and to stay cured.

WE ALSO CURE VARICOCELE, HYDROCELE, WEAKNESS, SPERMATORRHOEA, STRICTURE and REFLEX DISORDERS. To prove our confidence in our ability we make this fair proposition: Pay when cured.

Hours, 10 to 4 and 7 to 8 p. m.

Drs. BOLTEY & LOBAY

1018 Washington St., Cor. 11th, Oakland

BUY

Flats Paying 15% Net

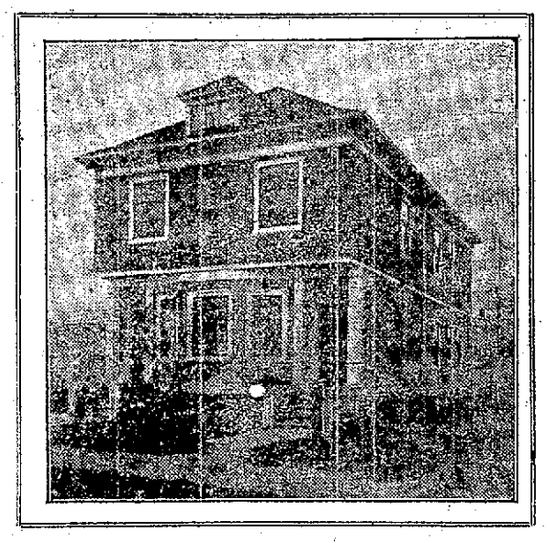

$2500.00 secures a pair of 5 and 6 room flats, only two years old. The lot is 45 x 120, affording perpetual sunshine. All street work done. Fifteen minute ferry service. Flats are now rented for $780.00 per year or $65.00 per month, in advance (tenants paying water.) This is a bargain. (640)

Phone, write, or call and we will be pleased to give further information.

Holcomb Realty Co.
Investor of Capital
306 San Pablo Ave. Phone Oak. 553

BOWMAN & COMPANY ARE TO OPEN HANDSOME STORE

Have Secured Location on Broadway, Opposite Ye Liberty---Flowers and Music on First Day.

Bowman & Co. is about to open another handsome drugstore on Broadway. This firm moved into their quarters at Thirteenth and Broadway just about a year ago, expecting to be able to handle all their downtown business there. The popularity of this store so far exceeded their expectations, however, that they have found their quarters too small to handle the business since they gave up the corner at Fourteenth and Broadway, which is to be occupied by the First National Bank building. They have accordingly secured commodious quarters in the Playter block, opposite the Liberty Theater, and fitted up a drugstore.

The history of this firm has been one of constant and substantial growth. Right principles were at the foundation of the business from its very start, thirty-five years ago, here in Oakland, when there were still oak trees on Broadway. The growth of the business has kept pace with that of Oakland until now the firm possesses four prosperous establishments on this side of the bay.

The new store is unique in its beauty, slightly tapering from the front, so that all parts are visible on entering. Their same color scheme of mahogany and white prevails. In addition to the attraction of music and flowers, a most attractive list of special opening prices has been prepared that should receive a most hearty response to the cordial invitation that they have extended to the public to be present at the opening.

ADE AND HIS FATHER HERE

Playwright Accompanied by Parent Arrives in San Francisco.

SAN FRANCISCO, April 19.—George Ade, the well known playwright, arrived from Southern California yesterday and is at the Majestic.

He is making a pleasure trip on the coast and is accompanied by his father, John Ade, his nephew, Harry W. Davis, and wife, and his secretary, W. H. Roberts.

Ade and his party spent six weeks at Pasadena and will leave for Brook, Ind., tomorrow morning. In speaking of his visit here Ade said:

"It was exactly two years ago today that I landed here on the steamer Siberia from Japan. I am simply amazed at what your people have done in the rebuilding of the city. It is next to marvelous.

"My trip to the coast is one of rest and pleasure, but I had hoped to do a little work in Southern California. However, the climate there and the life of the people are not conducive to much laborious study.

"I have nearly finished a four-act play for Charles Dillingham, and I will have it ready this summer. It is founded on the lines of the first book I wrote, 'Artie.' The play will be produced under that title.

"On this trip I have brought my father with me. He is 80 years old, and it is his first visit to the coast. He is having the time of his life, he says, and has taken the greatest interest in everything and everybody.

"Here he is; he doesn' look anything like 80, does he?"

At this juncture Ade Senior appeared upon the scene. He is a remarkably youthful looking man for one of his years. The humorist continued:

"You see, father is right up to date, and while I have been taking a bath he has been looking up the attractions in the city for tonight."

BUTCHER SLIPS AND HANGS ON MEAT HOOK

When Theodore Berthold, a butcher, residing at 686 Twenty-first street, was hanging up meat in his shop this morning he slipped from a high bench and caught his right arm on a meathook. His forearm was badly lacerated and torn and he went to the Receiving Hospital and had it dressed by Dr. Koford.

PENNSYLVANIA IS IN MIDST OF SNOWSTORM

PHILADELPHIA, April 19.—Snow fell early today throughout the greater part of eastern Pennsylvania. The local weather bureau reports this month as the coldest in twenty-six years.

Exquisite Spring Wearing Apparel

The last few days have brought us large express shipments of new and exclusive garments,—one prettier than the other. They are the swellest and smartest production of the best Eastern tailors and have the same modest prices that are characteristic of this store and have always kept us first in the eyes of Her Majesty, the Oakland woman.

Tailored Suits for Ladies and Misses
Children's Coats
Skirts Waists Petticoats
Special Sale of Ready-to-wear Hats now $3.50
See 12th St. window Values to $6.00

Why not open a Charge account with us

California Outfitting Co
12th St. at Clay

You will like our Credit Service

APRIL SNOWSTORM IS RAPIDLY SPREADING

DENVER, April 19.—The snowstorm which has prevailed in the mountains for two days spread over Colorado, Wyoming and a portion of New Mexico today and the weather bureau predicts that it will continue for at least twenty-four hours. Snow began falling in Denver early this morning with a temperature of 36 degrees. A strong wind was blowing, but this subsided as the day advanced and the temperature rose. Damage to vegetables and fruit is apprehended.

"My Cake Is Dough." Did not use Sperry's Flour.

ENDEAVORERS ASSEMBLE TO PROMOTE SOCIABILITY

One Thousand Young People Gather in the Congregational Church and Enjoy Musical Program.

Nearly 1000 young people assembled at the First Congregational church last night to attend the social given under the auspices of the County Christian Endeavor Union. Young folks from all Christian Endeavor societies of Alameda county, regardless of denomination, were present. Being the first affair of its kind ever held, its promoters and those on the general committee were surprised with their success.

The Endeavorers and their guests began arriving at 7:30 o'clock and by 9 o'clock the meeting rooms and halls were nearly filled to overflowing.

The early part of the evening was spent in "getting acquainted." Committeemen darted among the throng, making those acquainted who did not know their fellow members. The gathering was a pleasant one and every one had a good time.

Pretty maidens with white aprons served fruit punch from huge bowls. Light refreshments were served in the rear of the church.

Owing to a change in the plans of the original program, an impromptu event was arranged which proved very entertaining and interesting.

The program was as follows:

Vocal solo, soprano, Miss Olive Morish; solo, Robert Sutherland; recitation, Miss Sybil Marston; Hawaiian song, Miss Alice Mould; recitation, Miss Swale; solo, Harry Perry; piano solo, Miss Winifred Wilson; graphaphone.

At the conclusion of the program the chairs were moved aside and the Congregational cadet corps went through a military drill. The little fellows in their neat blue uniforms and new caps stepped off some clever military marching that brought forth much applause from the spectators.

The gathering proved such a success that more of them will be held in the future, in order that the members of the Christian Endeavor societies of Alameda county may become more thoroughly acquainted.

To Learn the Art of Cooking

Free Lecture and Practical Demonstration

Every Afternoon from 2 to 5 p. m.

Beginning Thursday, April 18, 1907, for one week,

By PROF. JOSEPH BECKER, One of the World's Greatest Chefs

This Exhibition is given in our store

FREE TO ALL

A pleasure to spend an hour or two to learn the art of scientific cooking

Do not fail to see the great **Majestic Range** in Operation.

Saturday, April 20th and Wednesday, April 24th Professor Becker will make his WONDERFUL MAJESTIC WALKING CAKE.

A cake twenty inches square and six inches high. After being baked, the cake will be placed beneath a board upon which twenty ladies are invited to stand. Like "truth crushed to earth will rise again," and will then be served to the ladies present.

FREE $7.50 set Cooking Utensils with every GREAT MAJESTIC RANGE sold during demonstration.

JOHN P. MAXWELL

ALWAYS RELIABLE.

1164-66 Washington St. 481 14th St.

Telephone Oakland 149 Oakland, Cal.

Osgoods' DEPARTMENT · DRUG · STORES

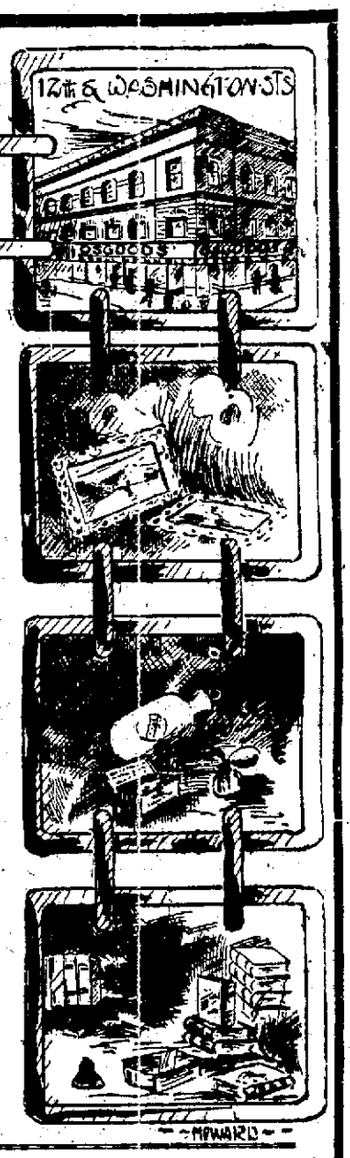

Walk Around Our Windows

—note the specials—compare them with others—learn at a glance just what Osgoods' Department Drug Stores are doing—see how you can save money on everything—get wise as to the immense variety of lines we carry—and never forget that we were the pioneers of price-cutting, and that each year finds our rate-knife getting sharper and cutting deeper.

THIS IS THE TRUNK

The Greatest Trunk Value on Earth **$7.00**

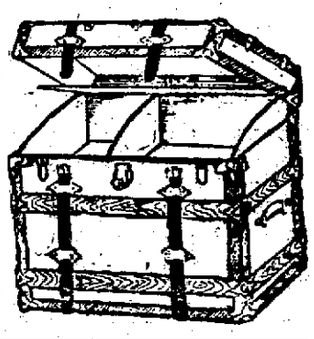

Twelve dollars is the regular price—and it's worth it.

It is made of the strongest material, has extra heavy corners, locks, catches and hinges, is fitted inside with a very convenient tray, shirt flaps, straps and pockets.

We have sold hundreds of these trunks and they never fail to give the most perfect satisfaction.

Other great values in trunks up to $50.00.

RUBBER GOODS

You all know there is a Rubber Trust and that it puts prices away up to the top notch. But the Rubber Trust does not own all the rubber factories in the world—not by a long sight. We don't deal with the Trust, but no matter how much manufacturers may charge, we are at liberty to put our own prices on our goods.

And this we do and it is a lower price than is maintained by most stores.

At Osgoods' there is a special Rubber Goods Department. It is confined in a parlor all to itself and ladies find it most convenient and agreeable. There are improvements in rubber goods almost daily, and you can depend on coming to Osgoods' and finding everything in this line strictly up-to-date and at anti-trust prices.

Osgoods' Cigarages

Osgoods' Cigarages are places where cigars and smokers' goods generally are SOLD—notgambled for.

At Osgoods' there are no gambling machines. Ladies and children can shop here and run no risk of annoyance.

Yet we sell cigars cheaper than any other house in town.

Why? Because our business is not a get-rich-quick concern. It is a legitimate business and we are content with a reasonable profit.

We give you back 20 per cent of the regular prices at the time of purchase, and you get it in good hard coin—not in cheap premiums.

Full-sized Optimos, Sanchez & Haya, Sinceridad, Belmont, Palencia or any other standard brand—10c each.

Osgoods' Drug Departments Everything at Cut Rates

There are two of them in Oakland, and everybody knows it. They carry everything that is usually found in a first-class drugstore—and a whole lot more.

Do you want pure drugs?
Do you want reliable proprietary medicines?
Do you want to protect your infant's life?
Do you want perfect rubber goods?
Do you want the purest of medicinal whisky and wine?
You will find them at Osgoods'.

OSGOODS' BASEMENT BAZAAR

Twelfth and Washington Streets

Three times the size of the main floor—full of everything—to miss it is to miss the best selected and best displayed stock of novelties around the bay.

Mirrors	Safety Razors	Fancy Boxes	Manicure Sets	Perfumery	Mounted Combs	Toys	Fountain Pens, etc.
Ebony Goods	Placques	Watches	Photographs	Vases	Pictures	Crockery	Carving Sets
Dolls	Smokers' Sets	Shaving Sets	Books	Fancy Baskets	Cutlery	Toilet Sets	Jewelry

Osgood's Department Drug Stores

7th and Broadway OAKLAND 12th and Washington

PERSONALS

A. W. SHERMAN

CLAIRVOYANT LIFE READER. WITHOUT A QUESTION

He tells your name, occupation; tells you names of friends and enemies—who is true and who is false. Tells whom and when you will marry, giving names, dates, facts and location.

His advice is much sought for by those contemplating investing and speculating.

50c THIS WEEK ONLY MY $5 TRANCE FULL LIFE READING 50c

469 Tenth Street

CONSULT KHAYAM

The Distinguished Psychic

Have you a map of your city, your county or your State? Do you not think that a map of your life would be of far more benefit to you? A life reading is a map of your life. It plainly indicates what you should avoid, opportunities you should take advantage of, persons you should beware of, etc. It will guide you away from the bottomless pit of gloom and despair to the glorious mountain top of hope and gladness. A map will certainly aid the traveler on his journey. A life reading will cause you to select life's easiest and most successful pathway.

H. KHAYAM

1018 Washington st., Opposite Hale's.

50 CENTS LOW FEE 50 CENTS

CAROB

Cures rheumatism, kidney and liver complaint, stomach trouble and constipation. Send postal for full information to CAROB, 129-135 Telegraph ave., Oakland, Cal., with Gardiner-Mitchell Co.

CHAS. LYONS.
The London Tailor, 958 Broadway.
Suits to order from $18 up.
Trousers to order, from $5 up.
San Francisco Stores—1432 Fillmore st., 731 Van Ness ave. Firm established 30 years.

LEE & CO., suits to order; prices reasonable. 930 Telegraph ave.

DR. M. GOLDSON has moved from 1014 Broadway to 1021 Telegraph ave.

HAVE your shoes repaired. The Goodyear Co. does it. Good work. Quick Service. 215 San Pablo ave.

MADAME STANLEY—Clairvoyant and Palmist, gives readings daily and instruction in palmistry. 1229 Broadway.

SCALP specialist, shampooing, facial treatment done at residence. Address N. T., 962 Market; phone Vernon 135.

HIGHEST price paid for gent's cast-off clothing. 823 Broadway. Phone Oakland 6195.

MISS (F. M.) MAYNARD, electrolysis, scalp treatment, etc., formerly of 1209 Broadway, Playter block, has located at 466½ 13th st., over Chinn-Beretta's; phone Oakland 3899.

50c PLAIN SKIRTS CLEANED and pressed. Telephone and we will call. Golden Gate Cleaning and Dye Works, 1524 San Pablo ave.; Tel. Oakland 1297.

SEE MAIN CHY

Chinese Tea and Herb Sanitarium
855 7th st., Oakland

THERE are many substitutes for Boston Brown Bread on the market; the B. B. B. is the only original sterilized bread; recommended by physicians as health food; a mild laxative, 5c per loaf at groceries and delicatessen stores. Home Depot, 935 San Pablo. Phone Oakland 7830.

GEORGE ARNOLD

MEDIUM
553 37th St., bet. Telegraph and Grove
Hours 10 to 8.

MRS. G. M. SHARPE—Specially fine shampooing; scalp and facial treatment; suite 207, 203 Telegraph ave. Phone Oakland 8978. All work done by appointment.

LADIES' PARLORS. CORYELL, DERMATOLOGIST.
731 14th st. Phone Oakland 8459; hours 10 to 6; electric needle work done by painless method; hair, moles, warts, wrinkles, red veins removed, will not return. Hair and scalp treated, complexions made beautiful as in childhood. Profession taught thoroughly by Mrs. Coryell.

LADIES who are suffering with painful or suppressed menstruation from colds, can obtain relief by calling on Mrs. Clark. 172 8th st.

PROF. W. MONROE—Predictive Astrologer. Hindu method; readings $1, by appointment only; horoscopes, $3 up; astrology taught. Box 1993, Tribune.

MRS. E. M. MILLER—Automatic slate writing medium; life reading, spiritual healing, developing. 72 San Pablo ave., formerly of 2590 Mission st., S. F.

GAS CONSUMERS' ASSN. reduces your bill 20 to 40 per cent. 1166 Broadway.

DR. G. S. MOORES, Scientific Hair Restorer, 567 20th st., cures positively all scalp diseases. Only $1.60 a bottle.

MISS M. A. BLOEDEL—Scalp and facial massage, shampooing. 1219 Broadway. Phone 3154.

OAKLAND WINDOW CLEANING CO. —Special prices on weekly or monthly contracts for cleaning windows, mirrors, showcases or scrubbing floors; neat work guaranteed. Office 472 10th st., near Broadway. Phone Oakland 3719.

HELP WANTED—MALE

AN intelligent, smart tidy boy, about 17 years of age, as bellboy. Apply Hotel Metropole, 13th and Jefferson sts.

AN experienced young girl to work in a delicatessen store. Call 1212 Market st. near 14th st.

A BRIGHT young man wanted to assist our bookkeeper; splendid opportunity to learn acounting under an expert. Salary to start $8 a week. Age about 18. Position permanent; fine chance to get a practical business education; no clerical experience required. High School graduate preferred. Apply to Mr. Thompson, Jackson Furniture Co., 519 Twelfth st., Oakland.

A BRIGHT boy for tailoring establishment; god wages. Louis Sheeline, 404 14th st.

AN experienced solicitor for dyeing and cleaning on wagon. John F. Snow Dye Works, 47th and Grove sts.

EXTRA men for Saturday; furnishing and clothing salesmen. Apply S. N. Wood & Co., 11th and Washington sts.

FIRST-CLASS cutter wanted; permanent position, good salary. Apply S. N. Wood & Co., 11th and Washington sts., Oakland.

FIRST-CLASS machinist for auto repair shop; must be first-class and reliable. Apply 2118 Woolsey; phone Berkeley 5197.

FIRST-CLASS bushelman wanted. Merchant Tailoring Dept.; steady position. Apply S. N. Wood & Co., 11th and Washington sts., Oakland.

GOOD, strong boy to clean up office. Call conservatory, 1069 Broadway.

GOOD feeder wanted for job press. Mysell-Rollins Co., 22 Clay st., near Ferry, San Francisco.

JOURNEYMEN electricians wanted; steady work; $5 per day. Levy Electric Co., 1005 Post st., San Francisco.

OFFICE boy, United Iron Works, 2nd and Jefferson sts.

WANTED—1000 men to get a good shave for 10 cents. 817 Broadway.

WANTED—A bright boy for taking care of mail. Must live in Oakland and be over 15 years of age. Apply Holbrook, Merrill & Stetson, 17th and Wood sts., Oakland.

WANTED—Men experienced in retail work to learn our business so as to take charge of branch stores; small salary while learning. Great American Importing Tea Co., 365 12th st., Oakland.

HELP WANTED—MALE (Continued)

HELP WANTED

BY

H. C. Capwell Co.

12th and Washington Sts.

EXPERIENCED SALESMEN IN DRESS GOODS AND SILK DEPT.

EXPERIENCED SALESLADIES IN MILLINERY DEPT.

EXPERIENCED SALESLADIES IN LACE AND TRIMMING DEPT.

EXPERIENCED SALESLADIES IN NOTION DEPT.

EXPERIENCED SALESLADIES IN RIBBON DEPT.

APPLY SUPERINTENDENT'S OFFICE

SALESMEN for men's furnishing goods department. Apply S. N. Wood & Co., 11th and Washington sts.

WANTED—An active and wideawake young man for collector; must have wheel. Resident of East Oakland preferred. This is an excellent opportunity for the right party. Address Box 6566, Tribune, giving full particulars.

WANTED—A handy man with tools and machinery. Richmond Mfg. Co., Richmond, Cal.

WANTED—Intelligent boy to work around stable and collect. Apply 1734 Webster.

WANTED—Canvassers for Oakland and suburbs. Salary and commission or either straight. E. H. Weaver, 470 11th st.

WANT boy to learn wire work. 1008 Franklin st. Oakland Wire Works.

WANTED—Good porter; bring references. Ask for Mr. Vowels, Mesmer Smith Co., 1118-1126 Washington st.

WANTED—Bright boy about 16 for real estate office; fine chance for right boy; must have good references. Apply to Sales Mgr., Wickham Havens Inc., 1212 Broadway, Oakland, Cal.

WANTED—First-class cutter, permanent position, good salary. Apply S. N. Wood & Co., 11th and Washington sts.

WANTED—3 or 4 A No. 1 house to house solicitors; big money. Call between 1 and 3 p. m., 572 10th st. Phone Oakland 5845.

WANTED—First-class up-to-date hard candy maker and helper. Wholesale. 538 Washington st., San Francisco.

WANTED—Bushelman and presser on old clothes. Owl Tailors, 570 12th st.

WANTED—Young man to learn geometrical, mechanical and architectural drawing and designing. E. G. Finlay, room 3, 72 San Pablo ave.

HELP WANTED—FEMALE

A LEARNER can get office practice typewriting, etc., free. 1115 Broadway, Room 6.

A RELIABLE girl for general housework; three in family. Wages $20. Apply at 1025 Brandon st., Fruitvale.

ALTERATION hands; steady employment; good wages. Apply S. N. Wood & Co., 11th and Washington sts.

A GIRL for general housework. 471 29th st.

AN EXPERIENCED waitress for the Avondale. 534 28th st. Phone Oakland 4589.

EXPERIENCED presser; also spotters; steady position; good wages. John F. Snow Dyeing & Cleaning Works, 47th and Grove sts., Oakland.

EXPERIENCED bookkeeper and stenographer, must be experienced in both; permanent position and good pay guaranteed. Silbett Mfg. Co., 7th and Poplar sts.

FAIRLY experienced bookkeeper. Apply Monday morning between 9 and 10, S. N. Wood and Co., 11th and Washington sts.

GIRL wanted for light housework. Apply 2211 Stuart st., Berkeley; car fare.

GIRL wanted for office work. Call conservatory, 1069 Broadway.

GIRL for light housework; 2 in family. Call Saturday between 9 and 12 a. m. at 519 31st st.

GIRL for housework; wages $25. 1518 10th ave. Telephone Merritt 2609.

GIRL wanted to help wait on table in small restaurant; no experience needed. Apply 405 74th st., Oakland.

GOOD girl for dining room and chamberwork; soft snap; wages $25. Call 2144 University ave., Berkeley.

GIRL to learn typesetting, etc., or one experienced. Chicago Rubber Stamp Co., 865 Broadway.

GIRL for packing and wrapping; wholesale candy factory. 538 Washington st., San Francisco.

GIRLS wanted for paper box factory; paid while learning; steady work and advancement. Western Paper Box Co., 5th and Adeline sts.

GIRL for housework and cooking; wages $30. Call 405 Adams st. Phone Oakland 2967 Vernon Heights.

JAPANESE girl wants position as cook. Call 2028 Market st.; phone Oakland 2637.

LADY to qualify for a position paying $800 per year. Paid while learning. Some knowledge of music required. Box 6533, Tribune.

LADIES wanted to trim men's hats. Wiggins & Co., 2413 Shattuck ave., Berkeley.

LADY to assist in housework, from 9 to 3 o'clock; $4 per week. 385 Orange st.

LADIES and gentlemen; amateurs; good chance to go on stage; chorus girls and burlesque women; vaudeville pianist. Prof. E. Henry, vaudeville contractor, 921 Broadway, Oakland, Cal.

MILLINERY trimmers, makers and saleslادies. 963 Broadway.

NEAT girl for general housework; must be a good plain cook and have references. 438 Vernon st., near Perry.

NEAT reliable woman wanted for general housework in family of 2 adults. Apply at once, 225 Alcatraz ave., near College ave.

RELIABLE girl to take care of baby afternoons. Must sleep home. 998 4th ave., cor. E. 10th st.

TWO girls wanted to press; no experience needed. Oakland Dyeing and Cleaning Works, 2240 Adeline st.

WANTED—A first-class millinery trimmer; steady position. S. F. Conniff, 468 13th st.

WANTED—Young lady as companion. Call at 1367 9th ave., East Oakland.

WANTED—Capable cook who is willing to assist with the laundry work. Wages $30. Apply at 77 Fairmount ave. Telephone Oakland 4274.

WANTED—Experienced nurse for small child. Good wages. Apply 546 Albion st., Oakland. Telephone Oakland 2329.

WANTED—Mother's help. Apply 2329 Webster st., Berkeley, in the morning.

WAITRESS for hotel; also girl in general housework; experience not necessary. Apply 1512 7th st., West Oakland.

WANTED—A good cook; no washing or sweeping; call before noon. 1225 Webster.

WANTED—A girl to do second work. Apply at 753 10th st., between 9-12 a. m.

WANTED—Young lady stenographer; Remington operator. Give experience and salary wanted. Box 6553, Tribune.

WANTED—A good girl for general housework. 832 Oak st.

WANTED—Good girl for general housework. 810 14th st.

WANTED—A chamber-maid at Walworth, 2642 Bancroft Way, Berkeley.

WANTED

Bright Young Inexperienced Women

To fill positions where permanent employment is assured to right parties; clean work, reasonable hours; good renumeration. Apply business manager, office.

Pacific Telephone and Telegraph Co.

1275 FRANKLIN ST., OAKLAND.
2112 BANCROFT WAY, BERKELEY.

YOUNG girl to care for child; good home; no housework. 1508 Telegraph ave.

HELP WANTED—FEMALE. (Continued)

WANTED—Two women canvassers, $6 per week and commission on sales. Pleasant work; steady employment. E. H. Weaver, 470 11th st.

WANTED—A laundress at 473 10th st.

WANTED—Girl to wait on table and housework. 1074 12th st.

WANTED—Girl to do chamber-work and assist in dining room. The Kinyon, corner 14th and Castro.

WANTED—Lady typewriter, commence at $4 per week; privilege of outside work. Box 6570, Tribune.

WANTED—An experienced girl in bindery department; best wages paid. Schmitz Lithographic Co., 5th and Adeline st.

WANTED—Girl to help about house during day. Small family; pay $20. Particulars, 1762½ 7th st.

WANTED—A presser for ladies' cloaks and suits. Apply to manager Abramhamson Bros.

WANTED—A good cook for boarding-house; wages $12 per week. 2218 Chapel st. Telephone Berkeley 878.

WANTED—Competent cook. 222 East 12th st., Oakland. Phone Merritt 3393.

WANTED—Good girl to cook and help with housework; 2 in family. Phone Oakland 4428.

WANTED—A girl for general housework; Small house; small family; good wages. Apply 2051 Buena Vista ave., Alameda.

WANTED—A reliable girl for cooking give references; call 980 5th ave., East Oakland in morning.

WANTED—Middle-aged woman for housekeeper by a widower and two grown sons. A German or Scandinavian preferred. Apply 325 9th st., room 23.

WANTED—Girl; general housework; steady employment; private family; Phone Merritt 3669 or call 352 East 15th st., East Oakland.

SITUATIONS WANTED MALE

A MAN about private place, wishes position, middle-aged; thoroughly understands care of horses, rigs and barn; good driver; willing and useful; best of references. Address F. Weber, 633 Chenery st., San Francisco.

AN EXPERIENCED strong Japanese boy wants position as a gardener or houseworker, and take care of horse. Tanaka, 567 9th st., Oakland.

CHAUFFUER who is also first-class mechanic, desires steady driving job. Can give best of references. Box 1210, Tribune.

CHAUFFEUR, disengaged, seeks situation; private family preferred; state wages, etc., to Sheaff, Elmhurst, Oakland.

MIDDLE-AGED German wishes position as manager of hotel or saloon. Able to give bonds. Ten years' experience in both. Would enter as partner. Box 6547, Tribune.

PRINTER wishes to take charge of printing of some wholesaler or manufacturer. Have my own plant. Address Printer, Box 6507, Tribune.

JAPANESE boy wants position as help cook or waiter. Mura, care Japanese Mission, 721 19th st. Tel. Oakland 6517.

WANTED—House or bench-work. Non-union carpenter. Box 6568, Tribune.

WANTED—Situation between the hours of 9 and 4 o'clock daily. Apply box 6578, Tribune.

WANTED—Steady work with team and wagon. Box 6518, Tribune.

WORK wanted by an experienced Japanese gardener by day or contract at reasonable terms. Address Joe G. Muramatsu, 562 7th st.

SITUATIONS WANTED FEMALE

AN elderly woman wants situation to do general housework; city or country. 228 2d st.

A GOOD laundress wishes work. Address box 6582, Tribune.

COMPETENT and experienced office clerk wants position. Bookkeeper, 1387 Broadway.

COMPETENT woman wants day work. 517 18th st., near Telegraph ave.

EXPERIENCED trustworthy housekeeper for adults; no washing; ladies or infants' nurse; good sewer. 558 16th st.

EXPERIENCED chambermaid, colored, wants situation, hotel or rooming house. 957½ Clay st. Phone Oakland 8390.

FIRST-CLASS laundress desires work at home. Phone Oakland 6278.

LADY wishes work by the day. Phone Mrs. May, Vernon 262.

SITUATION wanted by a first-class cook; reefrences. Call at 1511 Broadway, Oakland.

SITUATION wanted, first-class cook; best reference. 1511 Broadway.

WANTED—Engagements to do washing at private families by elderly woman. Apply 1211 19th ave., East Oakland.

WANTED—Position as cook and general housework in small family. Miss Fleming, Elmhurst, Cal.

WANTED—Days' work by laundress. 681 5th street.

WANTED—Position to care for invalid. Box 6548, Tribune.

WANTED—Permanent position by competent law stenographer of ten years' experience. Address P. O. Box 303, Stirling City, Cal.

EMPLOYMENT OFFICES

CUTTING & GUNN, INC.—General employment agents. 414 7th st., Oakland. Phone Oakland 7991.

JAPANESE employment and housecleaning office. 311 7th st.; phone Oakland 5522.

JAPANESE HOUSE CLEANING CO. 855 Oak st., Oakland. Tel. Oakland 5864.

JAPANESE AND CHINESE EMPLOYMENT OFFICE. 835 Webster St. Phone Oakland 9418, Oakland, Cal.

JAPANESE employment and housecleaning office. 319 7th st., phone Oakland 3916

CONTRACTORS.

AA—EMPIRE STATE SURETY CO. WE BOND YOU.
Contractors, court and Employees bonds. Albert G. Rockel, Res. Vice-Pres. 227 San Pablo ave. Phone Oakland 7685.

BORDWELL & ZIMMERMAN—Contractors and builders; first-class work guaranteed; prices reasonable. 577½ 16th st., Oakland.

DeLUCHI & SHUFELT, patent chimneys, cornices, skylights, tinning, will move their office and shop to 860 Isabella street, May 1st. Residence phone Oakland 7778.

PAINTERS and DECORATORS
W. S. Kennedy & Co.
All work promptly attended to; estimates given free. 316 13th st. Phone Oakland 5974.

PLUMBING, gas fitting and jobbing. 1515 Market st., phone Oakland 7789.

TODD & PETTIGROVE — Carpenters and builders, prompt work. Office, 383 Telegraph; phone Oakland 2470.

DAY AND CONTRACT WORK

CORBETT, Contractor — Jobbing and store fitting a specialty. 1114 Franklin st. Phone Oakland 8842.

CHIMNEY, mantle or other masonry work. 855 Clay, phone 6717 Oakland.

FOUR brothers; good working men; non-union bricklayers and plasterers, want work; day or contract. Reasonable prices. 3878 Silver st., Oakland.

UMBRELLAS AND PARASOLS

UMBRELLAS and parasols re-covered, repaired and cleaned. Embroidered parasols a specialty. Whittall Umbrella Fact'y, 606 San Pablo. Phone Oakland 3909.

MILLINERY.

EVENING SCHOOL OF MILLINERY; Mondays, Wednesdays and Fridays, at 1101 Adeline st.

FOR SALE — MISCELLANEOUS.

ALMOST new typewriter; English machine of German make. Price reasonable. 520 Jones st., near Telegraph ave.

A GOOD shoe sewing machine to take over contract. For shoes or harness. 1st class condition. 3613 E. 14th st., Fruitvale.

ALMOST given away, storage pianos dirt cheap. Whitehead Storage, 405 San Pablo

CALIFORNIA Wood Turning Works — Turned and pressed art mouldings; composition and plaster caps, band sawing and planing. 610 2d st. Phone Oakland 2551.

CHOICE Plymouth Rock eggs, $1.00 per setting. 906 E. 25th st. Phone Merritt 3198.

CONSIGNMENT of new brass, enameled iron beds, dressers, chiffoniers, chairs, extension tables, etc., to be sold at 40 per cent reduction. Come to us and you will save one-half of your money. We have the goods; only cash considered in the sale. Oakland Auction Co., 408 Eighth st., near Franklin. Phone Oakland 4479.

FOR SALE—Slot machine. 719 Clay, San Francisco.

FOR SALE—Windmill, tank and frame; cheap. Inquire 578 58th st., Oakland.

FOR SALE—Tandem motor bicycle, first-class condition. Call evenings or Sunday, 1520 32d ave., East Oakland.

FOR SALE—Pair of greyhound dogs with 7 puppies, with pedigree; also different kinds of dogs and birds; we buy canaries and all kinds of singing birds; fancy pigeons, rabbits and guinea pigs. Bird store, 965 Franklin st., near 10th.

FOR SALE—Fine milk cow, cheap, half Jersey; rich milk. 3777 Gold st., near 38th st.

FOX TERRIER pups; thoroughbred stock; finely marked; males and females. 917 Clay st., Oakland.

FOR SALE—Cheap; a barn and stable to be removed from the premises. Sunset Lumber Co., 17th ave. and E. 14th st., East Oakland.

FOR SALE—Three second hand buggies, also harness. Call after 5 p. m. 1061 4th ave., East Oakland.

GENUINE Scotch collie pups, nicely marked; male or female. 826 Castro.

HIGH-GRADE upright piano, cheap for cash. Call mornings. 998 4th ave., cor. E. 10th st.

LAUNCH, new 18-h.p.; galley toilet cabin; 33 feet. Cal. Launch Works, Park St. Bridge, Alameda.

PIANO for sale; new; highest grade; upright; cost $600; a bargain; no dealers. Box 1897, Tribune.

PIGEONS for sale; fine young breeding pigeons. Bargain. Apply H. Cadman, 1677 Valdez st.

SETTER dog 6 months old; cheap; owner hasn't room. 412 12th st. Moore.

SAFES—Herman Safe Co., agents McNeal & Urban safes. 126 Folsom st., S. F.

STOCK of paints, oils, varnishes, shellacs, colors, dry and in oil; white lead, etc. Wholesale at 20 per cent below cost; retail at cost. Jones, 1514 Park st., Alameda.

TWO fine milch cows. One just fresh. A bargain. Stotts' Realty Office, Dimond.

THREE thousand tents at 717½ Turk st., San Francisco.

WATCHES, diamonds and jewelry on easy payments. Call or phone Oakland 8531. Western Jewelry Co., 1256 Broadway, room 477, Oakland.

YOUNG, fresh Jersey cows for sale. 5082 Grove st.

WANTED—MISCELLANEOUS.

The Old Pierce Cyclery

Wants Second-hand Automobiles from $100 up.
M. LEVY & CO.,
230 San Pablo ave. Phone Oakland 8383.
We carry full line of bicycles and sundries.

CASH paid for new or second-hand clothing. Boas, 1792 Telegraph ave. Phone Oakland 9349.

DELIVERY horse wanted; must be sound and gentle, inquire Circulation Department, Tribune.

DON'T sell your household goods until you see J. Celman, 412 11th st., where you will realize most for it. Phone Oakland 2268.

DIAMONDS—DIAMONDS—Highest price paid for diamonds. M. J. Schoenfed & Co., 40 San Pablo ave.

IF YOU must have the most money for your furniture, merchandise, etc., call up Oakland Auction Co., Meysel & Meysel, Auctioneers; they will pay you the cash or sell on commission. 408 8th st. at Franklin; phone Oakland 4479.

I PAY cash for old buildings that are to be removed on short notice. B. M. Cole, 137 East 12th St. Phone Ash 1661.

WANTED—A place suitable for carpenter shop, horse and wagon; phone Oakland 366. Address Todd & Lucas, Builders' Exchange, Oakland.

WANTED, for Music School use—40 good square pianos of standard make; must be in serviceable condition. Address, giving place where pianos can be seen, Box 6514, Tribune.

WANTED—Pony that children can drive. City broken. Call 1379 Jackson st.

WANTED.
Furniture to furnish rooming house; any amount. W. F. Howlett, 524 18th st.

WANTED—Second-hand furniture from single pieces to entire households. I absolutely pay the most money for the goods. Address Anna Stolze, P. O. Box 9.

WANTED—To buy pair of field glasses; must have first-class lenses, and be very cheap; give lowest cash price. Address Box 1596, Tribune.

YOUNG, fresh cow or cow with calf wanted; state price and particulars. C. E. Braudov, Redwood Road, Fruitvale. Phone Merritt 3305.

LOST AND FOUND.

FOUND—Purse near terminus of Key Route in Berkeley. Notify box 6581, Tribune.

LOST—Small gold pennant; N. D. G. W. on one side and a bear on the other. Return to 410 E 21st st.; reward.

LOST—Gold purse between Oakland and Alameda; finder keep money and return purse to this office. Box 6585, Tribune.

LOST—Full figure photo of little girl standing in chair; name Cramp on back. Please return to 578 16th st.

LOST or Stolen—Cream English Spitz, 6 months old, Monday morning. Return to 1206 Castro st. No tag; reward.

LOST—A mountain squirrel, dark brown fur, in Fruitvale, on April 17th; four-in-hand style. Liberal reward if returned to 3322 Forest st., near Peralta st., Fruitvale.

LOST—Black cocker spaniel dog from vicinity of 24th and Webster sts. Return to 429 11th st.; reward.

LOST—In Oakland, Berkeely or Richmond; bunch of keys secured by chain; key ring locked with small padlock. Return to 356 East 18th st., East Oakland; reward.

LOST—Sunday evening an Elk's tooth; gold mounted; No. 328; initials W. P. D. Return 1045 14th st., Reward.

LOST—Black feather boa, between Broadway and Washington, either on 12th or 18th; return 967 Broadway or Phone Oakland 4716. Liberal reward.

LOST—Short-tailed Collie dog. Oakland license; reward for return or information. Miss F. M. Potter, 1356 Madison st., Oakland.

LOST—Ladies' gold watch, with chatelaine; engraved Ella on back; birds with nest; reward; return 924 Kirkham st. Mrs. J. H. Thompson.

LOST—A $1,000 life ins. policy., finder kindly return same to Metropolitan Life Ins. Co. Office, Bacon Bldg.

SMALL brown grip was left on Telegraph ave. car, about 5 o'clock Monday afternon. Return to 1112 Broadway and receive reward.

$1.00 REWARD for return of bunch of keys to C. Oswald, 1156 E. 14th st., East Oakland.

GARDENING

JAPANESE gardener; day work or contract. George, 380 E 12th; phone Merritt 3726.

MONEY TO LOAN

MONEY LOANED

On pianos, furniture, insurance policies, salaries or securities of any kind; no publicity, absolutely confidential; no waits or delays; money given same day as application is received; lowest rates, easiest payments; we charge no commissions; we are the oldest and largest company west of New York. Call, write, or phone

EASTERN BROKERAGE CO

1065 Washington street, rooms 20 and 21.
Phone Oakland 6900.
Open Saturday evenings until 9 p. m.
Temporary San Francisco offices—
554 Hayes street, near Fillmore.

GET

our Terms on Loans before borrowing money on FURNITURE, PIANOS, HORSES, VEHICLES, etc. We have the best proposition.
NO DELAY. NO PUBLICITY,
HONEST DEALING,
COURTEOUS TREATMENT,
EVERYTHING OPEN AND ABOVE BOARD. Give us a call

HOUSEHOLD LOAN COMPANY

Room 3, Macdonough Bldg.
14th and Broadway Phone Oakland 6980

San Francisco Office—
Rm. 70, 509 Golden Gate ave., cor. Polk st.
Phone Market 3329.

LOANS TO WORKING PEOPLE

Are you employed?
Do you earn a salary or wages?
Do you ever need a little extra cash?
Sometimes?

Then see us. We make accommodation loans from $10 to $50 to working people just on note; no other security necessary. Deal with an old established and reliable firm. There is a difference, as regards service, in where you deal.

PACIFIC LOAN CO.

ROOM 305, BACON BUILDING,
11th and Washington Sts.
Open every day until 6:30 p. m.

IF YOU NEED MONEY, CALL and SEE

STAR LOAN CO.

267 BACON BLDG. Phone Oak 3335.

It is the recognized bank of the wage-earner or salaried employe. Any lady or gentleman having steady employment can open an account with us without collateral mortgage or indorser. You can obtain:

Amt.	Monthly.	Semi-Mo.	Weekly
$50.00	Repay $13.35	$6.65	$3.15
30.00	Repay 8.00	4.00	2.00
15.00	Repay 4.00	2.00	1.00

Your business is strictly confidential; no unpleasant inquiries; private offices.

W. F. O'BANION

Any amount on furniture, pianos, diamonds, cows, horses, vehicles or any kind of security; lowest rates; no publicity; pay as you please, and when you please on account of principal; interest reduced accordingly. Call, write or phone W. F. O'Banion, 458 Ninth st., who represents the oldest and most reliable chattel mortgage company in Oakland, and he will call upon you. Phone Oakland 4369.

EASY MONEY

We help you pay your bills, saving you worry.
Return on easy payments. Low rates.
OSBORNE LOAN CO.,
Room 14 Bacon Block. Oakland.

WILL loan on first mortgage, Oakland and Alameda property. Low rates, no attorney's fees. T. L., Box 82, Alameda, Cal.

D. D. DRAKE, salary loans, 301 St. Paul Bldg., 12th and Clay sts., Oakland. Bank of Richmond Bldg., Point Richmond. 7 Franklin Realty Bldg. Golden Gate, and Polk st., San Francisco.

LIBERAL loans on diamonds, jewelry, sealskins, furs, ladies' and gents' fine clothing, etc., banking rates; ladies' private offices; we have fire and burglar proof vaults on premises. California's largest pawnbrokers.
GOLDWATER LOAN OFFICE,
841 Broadway, between 6th and 7th sts.

Established 1889—MONEY LOANED on Diamonds, watches and jewelry; private loan department; business strictly confidential.

American Loan-Jewelry Company

909 BROADWAY.

FROM $100, any amount, any proposition, on realty. DU RAY SMITH, 1015½ Broadway.

OAKLAND LOAN AND TRUST CO.—Salary loans; established seven years. Room 25, 1003½ Broadway; hours 9-4.

LUTTRELL & CO., 58-59 Bacon block. Loans on real estate. Building loans.

MONEY to loan on first mortgages or other first-class securities. P. O. box 315, Oakland.

MONEY loaned salary people and others upon their own names without security; cheapest rates, easiest payments; offices in 59 principal cities; save yourself money by getting our terms first. TOLMAN, 787 Market st., formerly 553 Parrott Bldg.

DON'T borrow on salary until you see me. F. A. Newton, 613 Union Savings building.

MONEY WANTED

WANTED—Loan of $20000; good security. Address box 3586, Tribune.

HORSES AND WAGONS

A GOOD team of horses and sand wagon for sale; price $350. Inquire 1121 13th st., near Adeline.

DRIVING mare for sale, cheap. 3941 Boulevard ave., Fruitvale, near High st.

FOR SALE.
One pair fine horses, 16½ hands, broken single or double; 1 coupe; 1 two-seated family carriage; 1 pole buggy; 2 sets double harness; 1 saddle and bridle; all above articles, in first-class condition. Inquire afternoons of Dr. T. P. Tisdale, 2300 Central ave., Alameda.

COMBINATION riding and driving horse, rubber-tired runabout and harness. 822 36th st.

FOR SALE—2 small 6-year-old horses for $125 at 1756 9th st.

FOR SALE—Light single delivery wagon; made to order. 355 6th st. $50.

FOR SALE—Surrey, good as new, pole shafts and harness. Phone Oakland 3467.

FOR SALE—Ladies' saddle horse; ride or drive; can be seen at 1059 Broadway next Saturday afternoon.

FOR SALE—Fine bay, combination saddle and driving horse. Afraid of nothing; lady can drive him. 1 new trap; harness robes and blanket. 2018 Shattuck ave., Berkeley, Calif.

FOR SALE—Gray mare; gentle for driving; $75. Address 3677 Market st.

FOR SALE—Fashionable top phaeton; good as new, $100; harness $12. Hoffmyer Academy, 59th st., near College ave., Oakland.

FOR SALE—Draft horses and trucks. Inquire East 10th st. and 9th ave.

FOR SALE—One gentle horse; suitable for lady; also phaeton and harness, nearly new. Inquire Bankers' Trust Co., of Oakland Cal., 12th and Broadway, Oakland Bank.

FOR SALE—Eight-year-old black mare; sound; will ride and drive; also good buggy and harness. 316 10th st.

ONE stylish horse which any woman can drive; also 2 buggies. Box 6576, Tribune.

TO RENT—Horses and wagons. R. W. French, 367 E. 12th st. Tel. Merritt 2671.

BUSINESS CHANCES

A FIRST-CLASS restaurant with 14 furnished rooms in connection, for sale at a snap, or will trade for Oakland realty. 1058 7th st.

A FIRST-class restaurant with 16 furnished rooms in connection, for sale at a snap. Will trade for Oakland realty. 1058 7th st.

A FINE paying business for sale, cheap; on account of departure of owner for East. F. C., 364 10th st.

FRANCH bakery and notion store with 2 sunny rooms; newly furnished; rent $16; will sacrifice on account of leaving state; will give inventory. 1684 8th st., West Oakland.

DO YOU WANT A NEWSPAPER

in Southern California, in one of the best suburban cities of Los Angeles Co.? A semi-weekly that is making a good thing for owner, in a first-class citrus and walnut section. A college town and residence city of highest class.

Good job plant, 1 machine, cylinder press; everything first-class. Owner must sell account of health.

Address for particulars
J. C. ARNOLD, OAKLAND TRIBUNE.

FACTORY site, 4-story building with elevator on Southern Pacific Railroad switch, near water front. W. A. Boscow, 1st and Alice sts., Oakland.

FOR SALE—Small restaurant; bargain. 1010 Franklin st.

FOR SALE—Small restaurant; bargain. 1010 Franklin st.

FOR SALE—Coal yard; two horses; two wagons; harness; scales, etc. Rent $12.50 per month; three year lease. Price $600. Inquire 672 7th st., corner Castro.

FOR SALE—One of the finest jewelry stores on this side of the bay. Box 1958, Tribune.

FINE business, coal hay and grain yard; horses and all equipments; 9 room house for rent. Owner 1720 13th ave., East Oakland.

PRIVATE party will buy a few diamonds; from private parties; no dealers. Call, write, or advertiser will call. Address Box 1518, Tribune.

ATTORNEYS-AT-LAW.

A. A. MOORE, attorney-at-law, 15 Second St., San Francisco.

STANLEY MOORE, attorney-at-law, 15 Second St., San Francisco.

ALEX MURDOCK, lawyer, advice free 5 to 7 p. m., at 875 37th st., Oakland.

AARON TURNER, attorney-at-law, notary public. 957 Broadway; phone Oakland 7457.

BEN F. WOOLNER, Attorney and Counselor-at-Law and notary public, 1903½ Broadway; rooms 7 and 8.

L. S. CLARK, Atty.-at-Law, 851 Jackson st.; consultation free. Open evenings.

B. H. GRIFFINS, Attorney-at-Law, U. S. Bk. Bldg., Oakland; tel. Oakland 651.

CLINTON G. DODGE, rooms 15 and 16, 906 Broadway.

FREDERICK E. WHITNEY, Attorney-at-Law, 957 Broadway; rooms 17 and 18; phone Oakland 4873.

GEO. W. LANGAN, 202-203 Bacon Block; phone Oakland 1451.

GEORGE E. DE GOLIA, 957 Broadway, northwest corner of 9th st., Oakland; room 2; telephone Oakland 38.

HAROLD L. MARTIN, Attorney-at-Law, room 51, 969 Broadway.

HARRY W. PULCIFER, Attorney-at-Law, 957 Broadway; rooms 22 and 23.

JOHNSON & SHAW, law office, 969 Broadway; rooms 49, 50 and 51.

LAW OFFICES of J. L. Smith, formerly S. F., now 1117 Washington st., Oakland; phone Oakland 3608. Residence phone Spruce 562.

MELVIN C. CHAPMAN, Attorney-at-Law, 957 Broadway.

NYE & KINSELL, Attorneys-at-Law, 861 Broadway.

SAMUEL BELL M'KEE, Attorney-at-Law, U. S. Bank Bldg., Oakland, Cal.

SNOOK & CHURCH, Attorneys-at-Law, 906 Broadway.

WILSON & WILSON (Mountford S. Wilson and Charles H. Lovell), Attorneys-at-Law, 1860 Webster st., corner Pine, San Francisco.

MOVING AND STORAGE.

BEKIN'S Van and Storage; packing, moving and storing furniture; brick warehouse; shipping at reduced rates. 1016 Broadway; phone Oakland 907.

COOK-MORGAN Storing & Moving Co.—Furniture, pianos, merchandise, packing and shipping. Office, 503 14th st.; phone Oakland 8235.

LYON STORAGE AND MOVING CO., largest vans and warehouses; cut rate shippers. 519-525 12th st; phone Oakland 2071.

THE BUHRING Storage & Moving Co., furniture and piano storage and general expressage. Iron storage warehouse, 859 32d st. Office, Sherman Clay and Co.'s Music Store.

WE ARE amply prepared to store your pianos and furniture in iron warehouse at reasonable rates.
F. F. PORTER, 466 8th st., phone Oakland 1990.

EDUCATIONAL AND MUSICAL

A MUSICIAN teaches piano and singing in 6 mo., $3 month. Box 5761, Tribune.

ENGINEERING—Civil, elec., min., mechanical, survey, assay; day, eve.; est. 1864. Van der Naillen School, 5100 Tel. ave., Oakland.

HEALD'S Business College, 213 Bacon block, Oakland, and 1451 Franklin st., S. F.

LAW taught spare time; bar admission. P. O. Box 381, Oakland.

OAKLAND SHORTHAND INSTITUTE
A high-grade private school that specializes in shorthand and typewriting. 1065 Washington St., over Lace House.

PRIVATE INSTRUCTION

Given by experienced lady teacher in English branches of both private and public school work; terms moderate; best of references. "I," 380 Fairmont ave., Oakland.

RINGNALDA NORMAL INSTITUTE
Faculty of nine H. S. Teachers.
A Coaching School of all H. S. Branches.
An Academy of Languages.
A Preparatory of Teachers' Examinations.
An Evening School for Foreign Adults.
ALL its candidates (twelve) successful in December examinations.
ALL its graduates secured LUCRATIVE positions.
262 Bacon Block. Tel. Oakland 3409

WANTED—A few special piano pupils by experienced teacher, conservatory graduate; latest European methods. Phone Oakland 2787. Box 6530, Tribune.

MASSAGE.

ALCOHOL rubbing. Miss Pearl Ross, 870 Broadway, room 14.

ENID MAURICE—Massage, 913 Broadway, room 2.

FRANKIE WILLIAMS of San Francisco, 1241 Broadway, room 5, to the right; massage.

GENUINE massage, alcohol tub, bath by English nurse. 763 Grove st.

LOU CARTER, alcohol massage, 913 Broadway, room 3.

MARIE MELVILLE, room 11, 862 Broadway; Swedish massage; best experience.

MISS CLIFFORD — Alcohol massage. Room 11, 479 9th st.

MME. MONTAGUE—Genuine magnetic massage and electric treatments for both sexes; select patrons only. 906 Washington, room 8.

MISS ARCHER, 1241 Broadway, room 6, to the right, massage.

MISS CAMILLE NORWOOD, alcohol massage. Room 15, Pacific House, 869 Washington st.

SCIENTIFIC, magnetic massage. Eastern lady. 903½ Washington st., room 11.

TUB baths and scientific massage. Suite 22, 580 Thirteenth st.

AUTO, CARRIAGE AND SIGN PAINTING.

LEWIS Bros., carriage and sign painting. 582 Wood st., West Oakland, Cal. Phone Oakland 3675.

MEDICAL.

DR. SYLVESTER'S OFFICE.

517 23d st. (near Telegraph ave.), Oakland, Cal.

Leading Specialist for Women.

Ladies—If you are suffering from any ailment peculiar to your sex, worried about your condition and need help, why trust your life in the hands of midwives, so called "ladies' specialists" and irregular "doctors" who know nothing about the human system? Consult this famous specialist because he is truly the only regularly graduated physician specialist for women advertising, having (19) years of success, without one failure; he gives relief at once, without drugs, operations or needless detention from your occupation, with original, painless, harmless methods. With eminent professional standing and qualifications recognized by the highest medical authority, with office well appointed and strictly private, he is the safest, and surest man to consult when you need help. Consultation and advice absolutely free. Private sanitarium when necessary. Fees moderate. Hours 9 a. m. to 9 p. m. Open Sundays. Telephone Oakland 7901.

DR. SYLVESTER'S OFFICE.

517 23d st., near Telegraph ave., Oakland, Cal.

LADIES, when suffering from any ailments, consult DR. A. WHITE; the latest European methods; consultation gratis; results guaranteed. 516 9th st. Phone Oakland 5528. Hours 10 to 8.

DR. C. C. O'DONNELL, the renowned specialist of woman's diseases, is now located at 112 Devisadero st., S. F.

DR. EMILIE FUNKE'S Maternity Villa; strictly private and confidential; infants adopted. Call or write to 1416 8th st., Alameda, Cal.

MME. DR. E. SIMON, formerly of San Francisco, graduated midwife and electrician; ladies' specialist; treatment confidential. Office hours 12 to 3, 3120 Washington st., Fruitvale.

PHYSICIANS' DIRECTORY.

DR. JOS. ARDENYI—Physician and surgeon; diseases of women and men. Hours: 1-4 and 6-8 p. m. 1673 Golden Gate ave., near Devisadero, San Francisco.

DR. FRANK SUMNER LOWELL—Chronic and nervous diseases. 1111 Washington st. Hours 2 to 4 p. m.

DR. A. P. HALL, occulist, ear, nose, throat. 1111 Washington st., Oakland. Hours 9 to 12. Formerly 135 Geary, S. F.

DR. F. W. D'EVELYN—Office, 2115 California street, San Francisco. Telephone West 1144; hours 1 to 3. Residence, 2103 Clinton avenue, Alameda; telephone Alameda 150; hours, 9 to 10 a. m., 7 to 8 p. m.

DR. D. D. CROWLEY, 212-213-214 Central Bank building. Office hours, 2 to 3:30 and 7 to 8 p. m.

VIAVI.

A HOME treatment for mothers and daughters; booklet free; write for it. Viavi Company, 319-320 Central Bank Bldg.; phone Oakland 252.

VALPEAU'S FEMALE PILLS.

VALPEAU'S female pills are sure; best regulating pills sold; price $2.50 by express. Osgoods' Drug Stores, Oakland.

CHIROPODISTS.

CHIROPODISTS—Drs. Elizabeth Johnston and C. L. Knobloch, chiropodists and electric needle specialists. 1309 Broadway or 12 Telegraph; phone Oakland 1835.

HAIR PHYSICIAN.

DR. M. M. CARTER, hair physician—Diseases of head and hair treated; scalp and facial massage, shampooing and manicuring. Rooms 67 and 68, 1065 Washington st.; phone Oakland 3204.

HAIR GOODS.

SWITCHES, Pompadours, and all kinds of hair goods; an immense stock just arrived from the East; come and see our display; 'tis worth your while. Chas. Hoffman & Co., Room 15, 1166 Washington st.; upstairs! remember.

INVALID CHAIRS,

SOLD, rented, exch'd; mfr. Eames Tricycle chair, 1808 Market, S. F. Fell 9911.

OSTEOPATHY.

Electric Light Bath

FINE EQUIPMENT. St. Paul Bldg., 12th and Clay.

DR. F. A. LACEY, Specialist in Osteopathy, Electro-Therapeutics. St. Paul, 12th and Clay sts.

CLAIRVOYANTS.

OAKLAND'S Palmist and card reader. Ladies 25c; gentlemen 50c. 856 Broadway, suite 17.

ZELAYO—Clairvoyant palmist; gifted healer, 10 a. m. to 9 p. m. Readings by mail, $1; lessons given. 1010½ Washington st.

AUTOS.

AUTO—Little used, will sacrifice, big bargain. 5728 Telegraph ave.

FOR SALE—An automobile that will seat 5 people; will exchange for a good building lot. Inquire at 948 Broadway, Oakland.

FOR SALE—Large touring car; perfect condition. Mr. Neilson, 2308 Santa Clara ave., Alameda.

POPE-TOLEDO touring car; 30x35 horsepower; in first-class condition; price $1600, with top and extras. 951 Golden Gate ave., San Francisco.

WE HAVE 3 customers for second-hand touring car in good condition, two do for runabouts. Bay City Auto Co., Telegraph ave., opposite Idora Park. Phone Piedmont 2160.

R. H. MORRIS, Auto-Broker, 675 36th st., Oakland, Cal. Phone Oakland 4562.

DRESSMAKING

A COMPETENT dressmaker wants to go out by the day. $1.50. Address 1617 Curtis st.

BUTTON and buttonholes, Sunburst side and box-pleated skirts, accordion side and fancy dress pleating; umbrellas repaired. California Pleating Co., 405 14th street.

DRESSES made from $4 up; in all the latest styles. 308 E. 16th st.

PERCIVAL Dressmaking school diplomas given, 1065 Washington, over Lace House.

STREET suits a specialty. Prices reasonable. 954 Broadway. Room 9.

STANDARD—Dress cutting academy; tailor system taught. Miss Strauch, Manager. 514 16th st.

CARPET CLEANING.

CARPET LAYING.
Carpets relaid, refitted; cleaning attended to. C. L. Holland, phone Oakland 2071.

OGDEN & PITKIN, carpet layers, 1064 Market. Cleaning, sewing, refitting. Oakland 9259 or 1761.

STICK to the old reliable firm: Alameda County Carpet Cleaning Works, 612 2d st.; phone Oakland 2034.

LAUNDRY.

LADIES AND GENTLEMEN—If you wish to get your washing and ironing neatly done by responsible company go to Sim Chong Lung, Chinese Laundry, 516 7th st., bet. Washington and Clay, or send postal. Lee Chong, mgr.

JAPANESE TOKYO LAUNDRY—Formerly 429 Francisco st., S. F., now located 1734 Filbert st., Oakland. Phone Oakland 2381. Nearly all clothes with us at time of fire were saved.

SEEDS AND PLANTS.

SEEDS AND PLANTS.
Roses, fruit trees, raspberries, blackberries, logan berries and reliable seeds. Oakland Seed & Plant Co. Main store, 6th and Grove sts.; phone Oakland 4561.

HOUSES AND ROOMS WANTED.

AT ONCE; two or three nicely furnished housekeeping rooms. West of Broadway preferred. Box 6501, Tribune.

COUPLE with 1 child, girl, 5 years, want two furnished rooms for housekeeping; permanent; moderate rent. Address box 6588, Tribune.

I WANT your flat business or rooming house. Fuller 1115 Broadway. Phone Oakland 6355.

WANTED—Within walking distance of 14th st. depot, large well furnished room with private bath; must be modern; alcove room preferred. Address Box 6590. Tribune.

WANTED—A new cottage, must be up-to-date; five rooms. Will pay from $3000 to $3500. Cash; no agents. Address Box 6000, Tribune.

WANTED—By man, wife and 9-year-old girl, 2 or 3 housekeeping rooms; state terms. Box 6562, Tribune.

WANTED—1 housekeeping room by married couple; permanent; rent must be reasonable. 40th st., bet. Oakland and San Pablo aves. Box 6584, Tribune.

WANTED—By mother and daughter; 2 sunny unfurnished rooms for housekeeping or small flat; state terms. Box 6574, Tribune.

WANTED—By man, wife and 9-year-old girl two or three housekeeping rooms. State terms. Box 6562, Tribune.

WANTED—At once, by couple, 2 housekeeping rooms, furnished, state price; must be moderate. Box 6571, Tribune.

WANTED—To rent by a quiet couple; three or four unfurnished rooms or a cottage centrally located. Box 6536, Tribune.

WANTED—4, 5 or 6 room flats, cheap for cash. Address Box 1999, Tribune.

ROOMS AND BOARD WANTED

GENTLEMAN wishes room and board in private family. Piedmont preferred. Box 6552, Tribune.

WANTED—Rooms and board for family of 4; must be centrally located; answer immediately, stating terms. 460 13th st., Room 4.

WANTED—By two respectable Eastern men. room or room and board in private family, within ten minutes' walk of city hall. State terms. Address Box 6564, Tribune.

WANTED—Private board and room, by refined young man. Box 3250, Branch Office. Tribune.

FURNISHED HOUSES FOR RENT.

OWNER WILL RENT HIS HOME, AT 1318 JACKSON ST., OAKLAND, FURNISHED, FOR NUMBER OF MONTHS AGREEABLE TO TENANT; MOST EXCLUSIVE AND DESIRABLE NEIGHBORHOOD, VERANDA, GARDEN AND PLACE FOR AUTOMOBILE. CONVENIENT TO TRAINS. EXCELLENT COOK AND HOUSE BOY TO REMAIN IF DESIRED.

ANSWER if you want it. 410 Walsworth will be rented for the best offer, one week from April 19. 1115 Broadway, room 6. Piano, fruits, flowers; location A1; 6 roms, modern; just renovated.

A FIVE-ROOM cottage, bath, gas, electric light. At 680 32d st., Oakland.

COTTAGE of three rooms, furnished for housekeeping; gas; bath; piano; large yard. 914 5th ave., East Oakland, Cal.

FOR RENT—A nice modern house of 9 rooms, furnished, with bathroom, laundry, furnace, etc. Inquire at 555 27th st., between Telegraph and Grove, from 10 to 3 or after 6 o'clock.

FOR RENT—Furnished house of seven rooms, bath, piano, etc. Apply 518 E. 11th st., $45.

FOR RENT—$20 per month, furnished rear cottage; no children except baby. This is a plain rustic cottage; hot and cold water; electric lights; choice neighborhood; water free. 464 Sherman st.

$30—FIVE room-cottage completely newly furnished; must be sold at sacrifice. 1619 Orange Grove ave., bet. 23d and 24th aves., East Oakland.

$22.50—FURNISHED cottage, 6 rooms and bath. Twenty minutes from Oakland. Owner desires to retain one room. Address Box 6546, Tribune.

LARGE, sunny 6-room house; furnished; in fine condition; 3 blocks to Key Route station; reasonable. 828 38th st.

6-ROOM furnished house to let. Inquire 170 E 11th st.; price $40.

8-ROOM residence; gas and electricity; beautiful location; well furnished. Call 581 Merrimac.

WELL-FURNISHED, sunny six-room house; Vernon Heights; rent reasonable; cars one block; references. 241 Orange st. Phone Oakland 3712.

UNFURNISHED HOUSES FOR RENT.

FOR RENT—Cottage, six rooms; $28. 554 38th st.

FOR RENT—Fine 6-room, 2-story house; close to Key Route station and cars. Bonstell Realty Co., room 6-7, Bacon Bldg.

FOR RENT—A 15-room house in Stege, Cal., for hotel purposes. For further particulars address E. Keohane, Stege, Cal.

FOR RENT—Modern 8-room house, ready May 1st; near Park st. station on south side. Call at 876 Laurel st., Alameda.

FOR RENT—On Grove st., near 10th st., house of 10 large rooms and bath. Modern in every respect, laundry and furnace in basement; large yard and lawn. Address Box 6542, Tribune.

FOR RENT—7-room house, 298 Oakland ave. Inquire phone Oakland 4870.

TWO-story house; 6 rooms; bath; wash-room; chicken house and shed. 2320 7th st., West Berkeley.

$16—FOR RENT, 5-room cottage in Fitchburg. Apply at 576 20th st., Oakland.

$35 per Month—Modern 5-room bungalow on two car lines and near Key Route; small amount of furniture; principally floor covering must go with house; gas, electric light and phone. 631 46th st., near Grove.

FURNISHED FLATS FOR RENT.

ELEGANTLY furnished flat near 40th st. Key Route; 5 rooms, bath, pantry, laundry, gas, electricity, Deasy heater, gas range, garden and plenty of sun. Positively no children or dogs. 575 Apgar st., bet. Telegraph ave. and Grove st.

FOR RENT—3-room flat, with furniture for sale; adults only. 770 17th st.

FURNISHED flat of seven rooms and bath. Cheap rent. Price $400. 816 Clay street.

$150, WORTH $600. Furniture of 6-room flat; centrally located; rent $32.50. Box 6525, Tribune.

WELL furnished sunny flat; 3 rooms; every convenience; $30; 2 car lines. 1212 Adeline st.

WHERE TO EAT.

COTTAGE RESTAURANT, 473 10th, bet. Broadway and Washington sts.—Best and most popular eating house at popular prices; waffles a specialty.

KLONDYKE RESTAURANT, 856-858 Washington, bet. 6th and 7th. Good meals all hours, 10c up.

ORIENTAL RESTAURANT, 467 8th st. Good meals, all hours, 10c and up.

OAKLAND COFFEE PARLOR—Home Cooking; popular prices. 1124 Clay, near 13th st.

FURNISHED ROOMS TO LET.

A NEWLY furnished sunny room, near car lines and S. P. local, ten minutes from 12th and Broadway, for one or two gentlemen. Private family. References. 210 E. 12th st.

A FURNISHED front room for gentleman; $8 per month. 1330 Adeline st.

A NICE furnished front room and 2 unfurnished rooms to let at 469 26th st.; low rent.

A NICELY furnished sunny room, running water, electric light; private family. 563 29th st., bet. Telegraph and Grove.

AT 1115 BROADWAY, room 6; half suite with office; nice furniture; phone modern sign space on Broadway and 23th sts. $20. Snap.

A CHEAP good room; near cars, central. 802 Madison, phone 8675.

CENTRAL, near local, large pleasant room, in private family. 1020 Jackson st.

ELEGANT bay window, sunny front parlor; 3 beds; central; bath and phone, 572 10th st.

ELEGANTLY furnished rooms in private home. 20th and Harrison sts.

FURNISHED room for 2 gentleman or ladies; housekeeping privileges; bath, phone; close in. Box 6575, Tribune.

FRONT parlor room; electric light; $5 week; also front room, $3 week. 469 26th st.

FOR RENT—FURNISHED SIDE BEDROOM. Gentleman, $2.50 per week. 860 Alice st., near 8th.

FURNISHED room for rent; near Clinton station. Address Box 6544, Tribune.

FURNISHED room, one gent. $7 month. 163 10th st., Oakland.

FINE 2-room, partly furnished apartment. Apply 60 6th st. or at 1415 West st.

FINE 3-room, plainly furnished apartment: rent $16. Apply 60 6th st. or at 1415 West st.

FURNISHED room; suitable for one or two gentlemen. Apply 835 17th st.

FURNISHED rooms, sunny and central. 564 14th st.

FOR RENT—Pleasant, sunny, well furnished room, bath. 546 24th st., near Telegraph ave.

FOR RENT—New and nicely furnished rooms. Apply at 507 8th st., near Washington st.

FOR RENT—Nicely sunny front room; suitable for 2 gentlemen. 443 San Pablo ave., corner 19th st.

Golden West Hotel

N. W. cor. 8th and Franklin sts.—Just opened and centrally located; hot and cold water in every room; electric lights; 50c to $2 per day; special price for permanent; must be seen; open all night. A. VAYSSIE, Prop.

HOTEL ARLINGTON.
Ninth and Washington; elegant rooms, single or en suite; special rates to families, travelers and transients; American or European plan.

LAMB APARTMENTS, 120-122 11th st.; newly furnished, single and en suite. Phone Oakland 4104.

—LOOK— —LOOK— —LOOK—
THE STANLEY HOTEL.
Just opened, large sunny and modern rooms; must be seen. 10th and Webster.

LARGE well furnished sunny room; with dressing room; suitable for one or two gentlemen. 1125 Telegraph ave.

LARGE sunny front alcove room, two separate beds. 941 Myrtle street.

NICELY furnished sunny room. Central. 520 18th st.

NICELY furnished room with private family. 1430 11th st.

NEATLY furnished rooms, single or light housekeeping; only desirable quiet people; close to S. P. and Key Route; take Grove st. car. 720 61st st.

NICELY furnished rooms for gentlemen. Reference required. Call between 9 and 12 a. m. 1368 Grove st., corner 18th.

NEWLY furnished sunny rooms; suitable for one or two gentlemen. 855 Grove st., bet. 7th and 8th.

ONE nicely furnished front room; suitable for 2 gentlemen. 19 7th st.

ONE furnished room to 1 or 2 gentlemen; convenient to cars; reasonable. 1458 Castro st.

ONE nicely furnished room. 546A 20th st.

SUNNY front room; suitable 2 adjacent; cars and Key Route; reasonable, 537 23d st.

SUNNY front room with private family. 1420 10th st.

SPLENDID furnished front room with alcove; suitable for young couple with light housekeeping; reasonable. Apply 219 9th st.

SMALL sunny furnished room for gentleman. 604 17th st.

THE MARYLAND

571 Eighth St., bet. Clay and Jefferson. Transient; opens about the 20th instant. New house, new furniture, modern.

THE PORTLAND HOUSE—Furnished rooms from 50c up; rates to permanent; open all night. 462 9th st. H. Cammas, prop.

THE GLOBE HOTEL.
13th AND BROADWAY, OAKLAND. ROOMS FROM 50c UP.

THE MONOPOLE—Elegantly furnished rooms; transient or by the month. 811½ Broadway. Phone Oakland 2813. G. Brooks, Propr.

THE sunny side of Clay and 15th sts.; nicely furnished rooms; day, week or month; bath; new management.

119 TENTH ST.—Large, sunny alcove rooms; board, two or three people.

Vue du Lac Apartments

Most select in Oakland; beautifully furnished; also unfurnished, 3 and 4 rooms; sunny corner facing Lake Merritt. References. Third avenue, E. 16th st.

VERY desirable large, sunny front room, suitable for one or two gentlemen; one block from local, on car line. 911 Adeline. Phone Oakland 9383 or 3483.

STORES AND OFFICES FOR RENT.

FOR RENT

Store on Broadway, between 9th and 12th can be leased for four years.

GEO. W. AUSTIN
1018 Broadway

BEAUTIFUL office room facing Washington st., corner 10th. The Mariposa.

OFFICE for rent, 8x14; good location. 360 10th st.

STORE to let on May 1; store 22x110; call at 526 Telegraph ave. Flat No. 1.

UNFURNISHED FLATS TO LET.

BRAND new; ready for occupancy; strictly modern; 6-room upper $40 and 4-room upper $27.50. Kegley, owner, 1110 18th st.

FIVE-room flat (not modern) on Broadway, near Key Route local; $30. T. A. White, 468 11th st.

NEW corner; sunny upper apartment; flat 5 rooms; up-to-date; $45. Inquire 1454 Lombard st., San Francisco.

NEW upper flat 6 rooms for rent and furniture for sale; near the business center; rent reasonable. Inquire at the Curtain Store, 14th and Franklin sts.

PARTLY furnished 5-room flat; nice location in Linda Vista. Phone Oakland 1127.

HOTELS.

HOTEL GIBSON

The leading European hotel of Oakland; all modern improvements. 1016 Clay St., Cor 11th St.

JUANITA HOTEL
COMMERCIAL and TOURIST
Business solicited. 50c day and up. Special rates by week or month, 322 San Pablo

HOUSEKEEPING ROOMS.

A FURNISHED front room for housekeeping; rent $16 per month. 1330 Adeline st.

APARTMENT, 4 rooms and bath, elegantly furnished for housekeeping. Adults 658 8th st.

A LARGE sunny room for housekeeping. 1168 Jackson st.

A PRIVATE bath; laundry; everything new; nice; sunny; close in; park; electric and steam cars near. Cut rates. 802 Madison st. Phone Oakland 8675.

COUPLE desiring light housekeeping room will find every convenience and low rent; near San Pablo cars and locals. 1077 59th st.

$30; FRONT or back parlor; furnished for very light housekeeping; no children. 527 18th st. Also two good sized furnished housekeeping rooms; near broad gauge station. 981 5th ave., cor. 10th st.

FOR RENT—Suite housekeeping rooms. Telephone and bath. 1509 Brush st., near 20th.

FOR RENT at 1686 Valdez st., near 24th—4 housekeeping rooms partly furnished; no children; only $20 per month; located near Key Route station. Apply H. M. Callaghan, 1686 Valdez. Phone Oakland 6795.

FURNISHED housekeeping apartment. 3 rooms, bath, and laundry; new; no children under 15. 531 29th st., near Telegraph ave.

FOR RENT—2 furnished rooms for housekeeping; no children. 772 18th st.

FOR RENT—Sunny furnished housekeeping, gas. References. 4918 Telegraph.

FOR RENT—3-room apartment, partly furnished for light housekeeping; $25 per month. 975 Cypress st.

FOR RENT—3 furnished rooms for housekeeping; $15. Apply at 131 Hollis st.

FINE housekeeping rooms, furnished, unfurnished, sunny large, gas, running water, choice neighborhood, convenient to local and electric cars. 1227 3d ave.

FURNISHED housekeeping rooms; must be seen to be appreciated. Also single rooms. 286 24th st.

FOR RENT—Housekeeping room. 1407 Castro st.

FURNISHED suite of two rooms; for housekeeping; near business center; desirable adults. 1118 Brush.

FOR RENT—Furnished housekeeping rooms. 771 5th st., cor. Market st.

FIVE neatly furnished rooms. Electric, gas and nice grounds. 1761 9th ave., near 24th st.

HOUSEKEEPING rooms for rent; every convenience. 1914 Santa Clara ave. The St. James.

HOUSEKEEPING rooms for rent. 743 8th st.

HOUSEKEEPING room for rent for couple; bath and phone. 572 10th st.

LARGE front housekeeping suite vacant Saturday; block north P. O., 413 19th bet. Broadway and Franklin.

NEWLY furnished front room for housekeeping. 526 17th st.

NICE sunny furnished room; suitable for light housekeeping. 1144 Filbert st.

NICE large furnished housekeeping room to let; electric light; gas and bath. Apply at 1403 Chestnut st.

ONE unfurnished room for housekeeping. P. O. box 556.

ONE, two or three rooms for housekeeping. 867 Lydia street.

ONE furnished apartment, 2 rooms and bath. "Casa Loma," 2312½ Telegraph ave., Berkeley.

ROOMS single or en suite; also housekeeping; one furnished 3 room flat. 714 11th st.

TWO large furnished housekeeping rooms; $18. 4918 Telegraph ave.

THREE furnished housekeeping rooms to quiet, reliable, permanent man and wife only; no pets. 1517 Brush st.

TO LET—Two housekeeping rooms, must have good references. Inquire 754 Telegraph ave.

TWO rooms furnished for light housekeeping; 2 minutes from Key Route. 90 feet from Grove, one block from Telegraph; no children. 606 42d st.

THREE unfurnished rooms, with use of bath and laundry, gas and electricity furnished; $20. 6290 Racine st., one block west of Telegraph ave., on 63d st.

TWO or three housekeeping rooms; private house; light and fuel free. 170 10th st.

TWO elegantly furnished front rooms, for light housekeeping. Corner place. 1001 Adeline street.

TWO large rooms, closets, separate bath. Gas range $20. 2120 Elm st. near 34th and Telegraph ave.

TO RENT—3 unfurnished rooms; adults; reference required. 859A Harrison st.

THREE and four furnished apartments; private bath. "Dundas" Apartments, 808 San Pablo Ave.

WANTED—Lady to rent 2 or 3 housekeeping rooms; pay part of rent in caring for other rooms. 524 Telegraph ave.

ROOMS AND BOARDING

A LARGE sunny front room, running water; fire place, etc. 1368 Webster.

BOARD and room for two young men in private family; near trains. 1018 18th st.

FIRST-Class board and sunny rooms; private home, within five minutes walk of narrow gauge and Key Route depots. 1379 Harrison st.

FURNISHED rooms and board. 826 15th st.

FINELY furnished front room for 2 gentlemen, with board; references; terms $60. 1010 14th st.

GOOD room for two gentlemen with excellent board; also two housekeeping rooms. 1012 Telegraph ave.

LARGE sunny room, with board, in quiet refined home for two, $22.50 each. 960 6th ave., East Oakland; one block from cars and local.

NICELY furnished room, with board; home cooking. 1353 Grove st., cor. 17th.

NICE suny front room with first-class board and also a single room. 1217 Castro.

Nice sunny room with board for 2 gentlemen. Address 5 Le Pori Court, East 27th st., near Fruitvale ave. Take county line car on 12th st., Oakland.

ROOM and board in private family. Inquire 565 16th st., Flat B.

ROOM and board for three gentlemen. 1114 San Pablo ave., cor. 25th st.

ROOM and board; phone Alameda 2331. 2040 Buena Vista, Alameda.

SUNNY furnished room with breakfast and dinner, $30. Five minutes walk from 14th and Broadway. Private family. Box 1815, Tribune.

TABLE board for two in refined, strictly private family. Call forenoon. 1322 10th ave., East Oakland.

THE ELWOOD, 592 Sycamore street, furnished rooms, with first-class table board; terms reasonable.

WANTED—Boarders in private family; ½ block from car line; 2 blocks from Key Route. Apply 837 Mead ave., Oakland.

UNFURNISHED ROOMS TO LET.

BEAUTIFUL, sunny front room; unfurnished or partly furnished; all conveniences; bath; very reasonable. 951 Myrtle.

FOR RENT—1 large room, unfurnished; electricity, water free; 914 30th st. Apply 1260 Grove; $15 month; 2 blocks Key Route.

FOR RENT—5-room flat, $30; 1 block from Key Route and S. P. stations. 610 Adeline, cor. 61st.

SEVEN-room house for rent; $30; some furniture cheap. 518 Cypress st., bet. 5th and 7th sts.

TWO large unfurnished sunny rooms for housekeeping near Idora Park. 556 59th st.

TWO nice front rooms, gas. 1912 Myrtle.

6-ROOM new, modern flat, vacant April 25; adults only. 495 Sherman ave.

MELROSE REAL ESTATE

NEW Western Pacific Land Co. office now at Linda Park station, Melrose; if you want or have bargain, see us; small homes and good locations our specialty; cash or time payments. W. M. LUGG, Mgr.

INVESTMENTS.

WANTED IMMEDIATELY, 100 SHARES OR MORE OF
HOAG RAPID PRESS
ALSO
TURLOCK OR
Modesto Irrigation Bonds
W. E. BARNARD
17 BACON BLOCK.

FOR SALE—Reasonable; valuable mining property in Alaska, containing both gold and platinum. For particulars see owner at 8 Palm st., Fruitvale.

$1 DOWN—Lots $1 per week in Richmond, on car line; abstracts free with every deed; open Saturdays till 8 p. m.; no interest, no taxes. See Wm. Wenham, Room 20 and 21, 1063 Broadway. Phone Oakland 3050.

FOR SALE—A first-class candy store, centrally located; long lease, cheap rent; all necessary machinery; doing a prosperous business; reasons for selling, failing health of proprietors. Inquire at Room 215, Bacon block.

ROOMING HOUSES FOR SALE.

H. C. DECKER. Phone OAKLAND 7794

30 YEARS ROOMING HOUSE AND HOTEL BROKER IN SAN FRANCISCO 915½ WASHINGTON ST.

Now at
915½ WASHINGTON ST., OAKLAND.

8 rooms; a snap for $400
18 rooms; fine boarding house $1200
18 rooms; in Berkeley $1250
14 rooms; corner; see this $1000
75 rooms; can't beat this for $1200
9 rooms; all on one floor $600
27 rooms; transient house $3750
25 rooms; rent $40 and lease $2400
5 rooms; cozy little flat $500
8 rooms; exchange for 20-room house $600
30 rooms; downtown, money-maker... $5700
38 rooms; excellent opportunity $4500
50 rooms; country hotel and bar $10,000
46 rooms; investigate this now $5000
22 rooms; on Broadway; only $2300
18 rooms; good buy for $1500
29 rooms; Berkeley apartments $4000
75 rooms; fine apartment house $9500
12 rooms; on Telegraph ave. $800
34 rooms; S. F.; lease worth the price $3500
5 rooms; exchange for larger house.. $500
16 rooms; close in $1700
22 rooms; S. F.; all new $2500
7 rooms; S. F. flat; yours for $425

To BUY, SELL or EXCHANGE,
See DECKER.

FOR SALE—15-room newly furnished boarding-house; fine location. Box 6589, Tribune.

FINEST rooming-house in city; investigate quick. Box 1946, Tribune; no agents.

FOR SALE CHEAP—A rooming house of nine rooms and bath. Well furnished; rent $35; no reasonable offer refused. 754 Jefferson st.

THE best buy in Oakland; furniture of an 8-room house, with bath, electric lights. See owner at 69 Valley st. Price $400.

FOR RENT—MISCELLANEOUS.

FOR RENT—$50 per month; brick building on west side of Franklin, between Fifth and Sixth sts.

GEO. W. AUSTIN
1018 BROADWAY

FOR RENT—Large lot; suitable for tent; living water; use of patent closet. Children allowed. Terms reasonable. Apply 1012 E. 23d st.

LOTS FOR SALE.

A GENUINE bargain in a fine lot, 65x150; charming location; grand view of Golden Gate; for a few days at $45 per foot. Office private park. Box 6577, Tribune.

A FEW beautiful lots in the Oak Park tract; close to Piedmont ave.; ideal home sites; 40x110; street work done; cash or terms. Call on or address the owner, A. Hichs, 551 Castro st., San Francisco.

ELMHURST lots; near business center; snap bargain; $25 down and $10 monthly. Meet owner by appointment immediately. 59 MacDonough Bldg., Oakland.

FOR SALE

Lot 33x135, on San Pablo ave., close in; must be sold at once. Will take $160 per foot; adjoining property vacant, is held for $227 a foot. Address Owner, BOX 138, OAKLAND, CAL. Or 422 11TH STREET.

FOR SALE—Two lots on Piedmont Heights, Hillside ave., and Estrella ave., beautiful homes surrounding both properties and unobstructed view of Bay and hills from each. R. C. Warner, 1028 10th st.

GREAT bargain is fine 8th ave., E. Oakland lots, including corner. Must be sold. Box 6549, Tribune.

FOR SALE—
Lot 50x125; Alta Piedmont. Lot 60x100, Berkeley, cheap. Small cash payment. Balance 6 per cent. J. H., P. O. Box 496 Oakland.

FOR SALE—Reasonable; lot 35x100; west side. Apply 3777 Gold st., near 38th st.

FOR SALE—Four fine lots in North Berkeley Hills; all street work done. $500 apiece. Must sell quick. Box 6528, Tribune.

FOR SALE—1700 lots; new subdivision; twenty minutes ride from Oakland, $100, $250 per lot, 10 per cent; cash $5 monthly. No interest; no taxes. Work guaranteed. Box 1785, Tribune.

LARGE northwest corner, 10 minutes from Broadway; best view in Oakland; finest improvements being put in; elegant neighborhood; $250 cash; balance installments Phone Oakland 5436.

Lots Lots Lots

Choice residence lots near the Country Club on College ave. car line; beautiful view; prices reasonable and easy terms. BOX 1944, TRIBUNE.

LOTS—$200. Oakland's newest and most attractive residence suburb. Easy terms. No interest. Street work and all improvements free. Twenty-five minutes from Broadway. Write today for information. Box 1878, Tribune.

SNAP—One block from Grove, 4 blocks from Key Route, northeast corner 33⅓ x90; $900; inside lot, 33x90, $700. Easy terms. Address box 6540, Tribune.

FRUITVALE REAL ESTATE.

Five Room Bungalow
In Sunny Fruitvale

On HIGH STREET,
The Van Ness Ave. of Fruitvale.
Beautiful View, Gentle Slope
New and modern, mission finish
Close in
Near street cars, local station
New high school and boulevard
—Only $2400—Easy Terms—
Lot 33 1-3x120
This is cut down for a quick sale.

W. B. Fielding
1340 Fruitvale Ave.

RICHMOND REAL ESTATE.

CITY OF RICHMOND.
Lots in our tract will be advanced $25 May 15, 1907.
Save first payment by securing one now. Take San Pablo ave. electric cars; only 40 minutes from Oakland. Buy of first hands. $25 down and balance easy terms. Agents on the ground.
RICHMOND LAND COMPANY, Monadnock bldg., San Francisco.

PAVING.

THE ARGENTIC concrete paving specialties; sidewalks, flooring, walls, etc. For estimates address F. Franskinell, 6257 San Pablo ave., Oakland.

HOUSES FOR SALE.

An answer to a friend—
Now Bring Your $500
take-my-advice-and-buy-this
—New Shingled Bungalow—
on Grove st.; big dry lot 3 feet above the new sidewalk; house neat and nice; bath, sewer, street work in; room for another big house; price $2200, $500 down and monthly installments."
M. GRIFFIN,
1103 Broadway, cor. 12th St.

A Big Chance to Invest $2000—
New Flats
Rented for $127.50 per month ($1530 per annum), price $7500, $2000 down, 8 per cent interest on balance; tenants all respectable white people. (3217)
M. GRIFFIN, 1103 Broadway.

A NEW, 6-room 2-story house nearly complete; built of select stock; corner 40x100; close to car lines. Phone Oakland 4373, Owner.

AN IDEAL home on choice corner lot; 6 rooms, large basement; all modern improvements, for sale, $500 below market value. Address owner, Box 1997, Tribune.

BRAND new; 5 rooms; full basement; strictly modern; 1 block to Key Route; 1 block to school; cars in front; fine lot; walking distance; worth $3500; price $2500 for quick sale. Kegley, owner, 1110 18th st.

On Key Route Santa Fe Tract

FOR SALE—$3470—Beautiful new 5-room modern cottage, 57th st.; 30 minutes from San Francisco, 7 minutes to Berkeley; local car passes near; would rent for $40.
H. A. KELLY.
2218 Dana St., Berkeley.
Phone Berkeley 3267.

EASY PAYMENT HOMES.
We have eleven homes in East Oakland. Any one may be had for reasonably small deposits. Balance same as rent. Union Realty Co., 528 E. 12th st.

FOR SALE—By owner; seven-room modern house. 1823 Berkeley Way, Berkeley. Price $4600.

FOR SALE—On 37th st., near West, modern 5-room cottage, with bath, cement basement: all newly painted and papered throughout. Apply owner 684 36th st.

FOR SALE—Beautiful modern 6-room home; lot 40x150; above Park st., Alameda; sacrifice. Box 6583, Tribune.

FOR SALE—2 new bungalow cottages; flemish oak finish; 5 rooms, bath, pantry; china closet; mantle; beam ceiling, large porches, on E. 21st st. and 13th ave. Price $2700 and $2800. Call and see them and owner, 635 E. 21st st.

FOR SALE—A most new and modern 7-room house; large porches and basement; oak mantel; plenty of light and sunshine; lot 45x150; fruit and shade trees; price reasonable, terms very easy. Apply 1806 13th ave., E. Oakland; Phone Merritt 3268.

FOR SALE—Small property in Berkeley; paying 12 per cent on investment. Address owner, 2502 Telegraph ave., Berkeley.

FOR SALE—New houses, 4 to 6 rooms; price $2000 up; small cash payment, balance same as rent; near transportation. Box 5859, Tribune.

$3400

New and modern, between Telegraph ave. and Grove st., near Key Route; lot 40x100; sidewalk and street work complete; fine neighborhood, surrounded by nice houses; immediate possession; relarge, sunny rooms. Very desirable.
M. GRIFFIN, 1103 Broadway.

NEW atractive 5 room cottage, near Claremont Hotel, Berkeley. One block from car line and Key Route; street work done. $3750. Terms ½ cash. Box 6557, Tribune.

SHINGLED cottage, 5 large rooms; fine basement space for 2 rooms; gas, electricity; new house and lot 50x175; $3150. Furnished, including new $475 Emerson upright piano; $3750. No agents; terms; all-improved. 3408 School st., Fruitvale.

TEN-room house, modern improvements; Colonial; finely finished inside; nearly new. 175 Santa Clara ave., Oakland. See owner on premises, bargain. Owner leaving city.

SPLENDID bargain $4550; modern 7-room house, 8 minutes walk to city hall. No agents. Apply Box 6569, Tribune.

SMALL chicken ranch; right in town; lot 110x140; five-room, high basement cottage; 150 thoroughbred chickens; paying big income. Price very reasonable. 4835 Shafter ave., near 49th st.

YOU SHOULD SEE THE VIEW to be obtained from our new 9-room house in Claremont district. The house itself is a gem; the arrangement perfect. 5 bedroms, bath, laundry, electric fixtures, large upper porch, hardwood floors, fine lot; on car line and close to new Key Route depot. Russell Realty Co., 34 Telegraph ave. Phone Oakland 1461.

$7000—Large lot, 72x275; close to busy business corner on Broadway; six-room modern cottage; lawn, fruit trees; flats and bungalows; will pay well. Call afternoon on premises, 363 29th st.

$3250—New modern bungalow, 5 rooms; just finished. 426 61st st., east of Telegraph ave.; $500 cash, balance like rent; owner will be on grounds Sunday from 10 a. m. to 4 p. m.

$3150—Brand new 5-room cottage on 65th st. east of Shattuck ave., No. 584; $50 cash, balance like rent; owner will be on grounds Sunday from 11 a. m. to 4 p. m.

BERKELEY REAL ESTATE.

$7150 CHOICE SEE THIS

Elegant 9-room new Berkeley home; lot 40x136, in the Berry-Bangs Tract, Berkeley's choicest residence section. House finished in paneled walls, open fireplaces, large rooms; situated in the best residence section ready for inspection Sunday. Owner next door—

2432 Oregon St.
BERKELEY.

SEWING MACHINES.

White is King

More White Sewing Machines sold in Oakland than all others combined. Terms and Prices Reasonable. Machines rented and repaired; needles and parts for all machines.
WHITE SEWING MACHINE CO.,
Tel. Oakland 1122 476 11th St.

FOR EXCHANGE

A STYLISH horse and 2 buggies; would like to exchange for an auto; will pay difference. Box 6651, Tribune.

CHEAP—10-acre orange grove in full bearing, for cash or terms; or will exchange for city property. Call or address Mrs. Shutz, 1159 Franklin st., Oakland.

REAL ESTATE.

The Geo. W. Johnson Co.
411 San Pablo Ave.
Phone Oakland 8627

$2900
A 5-room up-to-date cottage, bath, cement basement; stationary tubs, bath, toilet and a pretty little place; $1650 cash will handle this.

$3150
An up-to-date 5-room cottage, nice hall, pantry, bath, gas and electric light; $1400 cash, balance like rent. Good buy close to cars.

$3500
A modern 6-room up-to-date cottage, new. This is modern in eevry respect and is a northwest corner.

$3600
Here is a 5-room bungalow with bath and toilet, on the north side of 38th st., near Telegraph; $1100 cash will handle this, balance like rent.

$5500
Here is a pair of 2-story 5-room flats, good repair, close to cars, on the north side of the street; lot 66x130.

$6500
2-story 8-room house, bath, 2 toilets. A No. 1 repair; on 33rd st., near Grove st.

$7250
Here is one of the best homes in Oakland. 2-story 8-room house with bath. 2 toilets, floored attic, laundry room; in fact, every convenience; stable in the rear; in good condition; lot is 35x125; north side of 34th st., between Grove st. and Telegraph ave.

$8000
Here is a swell 10-room house on the west side of Myrtle st., near 10th st.; excellent finish, nice bath. Just think! The lot is 60x125. A BARGAIN.

$10,500
Brand new pair of 7 and 8-room flats on the north side of 29th st., near Broadway; lot 46x199. These are modern in every respect, gas and electric light. Bring in an income of $100 per month. A BARGAIN.

Don't Get Excited!

at big advertisements. Spend a day and investigate. It pays. If you are a busy man, make an appointment with us Sunday to look at

Rock Ridge Park

Absolutely the best value in real estate in this country. Consider these facts; visit the tract, compare prices; draw your own conclusions.

LOCATION. Midway between Claremont Country Club and Claremont Park, 2 blocks east of Broadway; next to Bowles' private park.

FACILITIES. Key Route through property surveyed, and construction promised this year. Car line out Broadway extension assured; vehicles can enter from Broadway or McAdam streets.

VIEW. Magnificent Panorama of 4 cities; Golden Gate, and 30 miles of the bay.

PRICES. Nothing over $35 per front foot. Some lots as low as $15 per foot; lots mostly 80 feet wide and very deep, assuring high class private residences exclusively. This is less than ½ their real value compared with other tracts. This property was bought by the present owners at $2000 per acre less than the adjoining property can be had. You get this advantage in the purchase price. Names of prominent people who have already bought will be given to prospective buyers. Don't delay; prices will positively be advanced soon. Maps and prices on application.

Lessig & Mason
1301 Broadway
2 Telegraph Ave.

Baldwin & Nelson
Telephone Oakland 3467
4959 Telegraph Ave.
Near 49th St.

Come

LET us show you some genuine bargains in choice real estate. Two nice corners, 50x100, short block from Telegraph ave., in growing neighborhood, near Key Route station and only 15 minutes from City Hall. Also good large lots with fruit trees on very easy terms. Get one, put up a tent, be your own landlord. We have complete list of houses and cottages. When looking around, come in and see us and get correct and up-to-date information regarding North Oakland realty.

M. B. SKAGGS
59th and Telegraph

$7000—The best bargain in a five-room double flat in Oakland; it is on 59th st., facing Bushrod Park, close to the beautiful residences of Professor Steindorff and Ferris Hartman; large and sunny rooms, fireplace and beautiful mantel in each flat; large grounds. The place is worth $10,000.

$500—For a nice 5-room bungalow in an excellent locality, close to Telegraph ave.; balance just a little more than rent; price $3250.

$70 per front foot for a very choice Telegraph ave. lot, close to Alcatraz ave. This will soon be a business corner and the price will rapidly advance; 250 feet frontage at $22.50 per front foot. This is just your opportunity to get some choice lots at a great bargain; $7.50 per foot less than anything else in the neighborhood.

We also have some nice flats to let close to Idora Park; also house of 9 rooms with 2 acres of ground fruits, etc., $50.

$1050 Cash

N.E. Corner Lot
A Snap if there ever was one. 55x100, one block from Grove st., two blocks from Key Route Station. Let us show you this bargain at once. Owner must have cash.

Realty-Bonds and Finance Co., Inc.
1172 BROADWAY, COR. 14th ST.

FOR SALE—To close estate, 1517 Franklin st., lot 50x78; house 5 rooms; stable; gas; hot and cold water. 950 Poplar st., lot [illegible]; house, 8 rooms; gas, hot and cold. Edwin Sutherland, cor. 24th & Peralta sts., or L. D. Manning, Bacon Block, Oakland.

Realty, Bonds & Finance Co.
1172 Broadway, cor. 14th

$5700 COTTAGE $5700
Cash and small balance, easy terms; a splendid buy for some one; north side of 18th st., close in; lot 50x100; good six-room cottage, stable. Act quickly.

$3500 COTTAGE $3500
IN BERKELEY
50x135, Fairview, bet. California and Sacramento; eight rooms, basement; 2 barns, windmill; ½ cash, ½ terms.

BUILDING LOT
LINDA VISTA TERRACE
$2100—40x100; Santa Rosa ave., just east of Oakland ave.

$1600
CHOICE PIEDMONT LOT
$1600
Fine location, good neighborhood; 40x150; Oakland ave., ½ block to car line.

$3500
LOT ADAMS POINT
$3500
Close in on Park View Terrace, 150 feet from car line.

$2000
LOT ADAMS POINT
$2000
East frontage, one block to cars.

$4900
TWO-STORY HOME
BERKELEY
Modern, six rooms; deep lot; just finished; terms can be arranged; an ideal home.

$1800
LOT OAK PARK
$1800
45x110; front and rear exposure; just the thing for flats or home.

$5000
NEW MODERN FLATS
$5000
8 rooms (4 rooms each flat), down town; best renting district; good income.

$5600
FLATS
$5600
Attractive, new, modern; 8 rooms (4 rooms each Flat); walking distance of business center; fine investment of 12 per cent.

$3700
COTTAGE
$3700
5 rooms, one block from 22d st. Key Route; fine for home or investment; now bringing fine rent of 12 per cent; car line within fifty feet of door; can be had on terms.

Drop into our office and permit us to show you these values and many others we have on hand. We want your business and know how to handle it properly.

Realty, Bonds & Finance Co.
INC.
1172 Broadway, Cor. 14th
OAKLAND.

TO LEASE

Finest Location in Oakland for Wholesale House, Cafe, Bank or small Manufacturing Concern

GOOD ELEVATOR SERVICE. LARGE BASEMENT, AMPLE LIGHTS.

CORNER BUILDING, MODERN IN EVERY PARTICULAR. SIDEWALK ELEVATORS, 2200 SQ. FEET, 1ST FLOOR; 4000 SQ. FEET, BASEMENT.

Reasonable to right party
Address, CASHIER,
Tribune

Makins & Will
617 E. 12TH ST., EAST OAKLAND
EXCLUSIVE OPTIONS ONLY.

$4100
6-room cottage, barn and driveway; lot 50 by 100; one of the best locations in East Oakland, and a genuine bargain.

$3750
5-room cottage, modern in every respect; good barn, driveway, etc.; a beautifully situated lot 33 1-3 x 150.

$2400
5-room cottage in swell location, and close in. This is a snap.

$2800
4-room cottage in fine condition; 3-room house in the rear that rents for $9 per month; also barn, chicken house, etc.; lot 60 by 150 on a good street and close in.

$1425
Cozy 4-room bungalow built on the rear of a lot 35 by 100 for a temporary home; terms can be arranged.

SUBDIVISION
N. E. corner of 11th ave. and 24th st. We have subdivided this property and can sell lots 30 by 110 and 40 by 150. Prices $950 and up; easy terms can be arranged. Take a look at this.

Come in and we will be pleased to show you any of these properties.

NEW 6-ROOM RESIDENCE.
Choice location, near Piedmont Depot Key Route. Only $3950. Cash.

NEAR 3RD AND BROADWAY.
Fine wholesale business location. 75 ft. frontage, only $200 per foot.

140 FEET FRONTAGE.
Close to 12th and Jackson sts. Elegant location for building in choice part of Oakland. $190 per foot.

ALICE STREET.
Above 14th st.; 9-room residence and 60x150 lot. $12,500.

ALBERT S. DAY
REAL ESTATE AND LOANS.
1222 Broadway, Oakland, Cal.

PACIFIC COAST LAND CO.
2111 Dwight Way. Phone Berkeley [illegible]. Send for our Weekly Bulletin. Best [illegible] gains; Reliable Prices.

REAL ESTATE.

Sunday April 21

THE

M. M. EFFEY SUBDIVISION OF THE Original Piedmont Terrace

24 LOTS 24 TO BE SOLD SUNDAY

These lots are in the original Piedmont Terrace Tract overlooking Piedmont's beautiful park

Magnificent view of San Francisco, Golden Gate Bay Oakland and Piedmont Hills Just across the street from Scotts and Bratnobers mansions

Thousands of dollars now being used to beautify this property

The hundreds of people who have viewed this tract will be glad to know that it will be placed on sale at such an early date

This is the most desirable property in PIEDMONT and PRICES guaranteed to be the lowest

N B—Take Piedmont Park car Get off at entrance to Park and walk two blocks west Salesmen on the ground

Lot $875 Cash

A REAL BARGAIN

Choice residence lot north side of street a block from

Grove Street

two blocks to Key Route Station best buy in Oakland today Owner needs cash This lot will be sold in five days as the price is right

Realty, Bonds and Finance Company

11 BROADWAY COR 14th ST

Market Street Lot

50 x 90—$400

9 blocks to Key Route Station

9 blocks to Grove st Cars

You can double your money in two years Look at this lot at once and be convinced

Realty-Bonds and Finance Co., Inc.

1172 BROADWAY COR 14th ST

HENRY Z. JONES

468 9TH ST

GOOD FOR WORKING MEN

$200 Cash $ Monthly—House 2 rooms 12x14 and 10x14 furnished ready to move in all entirely new lot 30x100 fenced city water near electric cars and schools adjoining East Oakland price $1100

$50 CASH, $ Monthly—Northwest corner lot sewered city water street work done near local trains and electric cars 25x105 price $400

$50 CASH $8 Monthly—Large slightly lot good for chickens 1.50x25 price $1000

Orange Grove Tract—Lots that pay trees in full bearing oranges lemons walnuts etc 40x141 price $75 on easy line only 33 minutes to Broadway 5 cent fare take Hayward car to Dutton ave agent there all time only $1400 Houses to be built on tract Call or send for circular

468 9th St near Broadway Oakland

H. Z. JONES, Owner

$5000

BETWEEN TELEGRAPH AVE AND GROVE ST ON 36TH ST A NICE MODERN 8 ROOM HOME ON A 40 FOOT LOT

If you know values in this vicinity this speaks for itself

$4750—An eleven room house lot 68x143 feet between Shattuck and Grove streets

We loan money and build homes on easy terms

Greater Oakland Realty Company

478 10th ST Phone OAKLAND 929

Geo. B. M. Gray

451 9TH STREET

$5500

2 FLATS 5 rooms each on northwest corner 50 foot lot near station and within walking distance of 12th and Broadway rents for $30 per month

GEO B M GRAY

451 9th Street

COTTAGE, 4 rooms and bath lot 35x100 street and sidewalk done owner leaving and will sacrifice for $1450 near street cars and school Mitchener & Burton 916 Broadway Oakland 117

OLD established real estate office for sale, ground floor office cheap rent lease, fully equipped. Owners going into other business. Address Box 6573, Tribune.

REAL ESTATE. REAL ESTATE.

A. J. SNYDER

REAL ESTATE BROKER AND DEALER

901 Broadway, Cor. Eighth Street

$1650—This new cottage 5 rooms and bath near 54th and San Pablo ave $1000 cash balance $30 per month

$3650—A cozy bungalow on Chestnut near 30th 5 rooms and bath $1650 cash balance $40 per month

$ 650—Bungalow cottage on 45th st near Telegraph ave 5 rooms and bath brand new in January $1150 cash balance $30 per month

$1000—This cottage home on East 14th street near 9th ave 5 rooms and bath basement and a good barn lot 40x150 Ought to sell for $4500 instead of $4000

$1000—1943 Linden street bungalows 5 rooms and bath, 35x132 now vacant See it and make offer

$6750—70x150 East 10th st 9 rooms and bath and a rear little bungalow of 3 rooms the two will easily rent for $45 per month

By the way don't forget those beautiful lots in A J Snyder's Piedmont Terrace on the Lake the cheapest swell lots on the market today Call for map and prices

$6700—This Linden street home 10 rooms and bath must be sold lot 50x50 with an well in rear with good barn The number is 1023 Linden near 10th st look it up at once

$5500—Myrtle street north of Eighth street 65x135 9 rooms and bath would make two good flats and leave room for two more

When you want the prettiest home lot in Alameda County see the corner of Mira Vista and Alta Vista avenues in A J Snyder's Piedmont Terrace by the Lake

$6750—A splendid buy on 24th street between Telegraph ave and Grove sts, 40x110 8 rooms and bath would be cheap at $7300

$1000—A business buy on Franklin street that is paying a good big percentage on the price Full particulars at this office

Take the Oakland ave car to Santa Rosa and walk east three blocks and see those beautiful home lots in A J Snyder's Piedmont Terrace by the Lake they are the cheapest you ever saw for the class of property Get the price list and map at the office and compare with anything offered and you cannot fail to buy for investment All street work free now being done

A. J. SNYDER

RENTAL LIST

$35—Upper flat 18th ave and 20th st 6 large sunny rooms Very desirable

$20—A modern room flat on 5th ave near 21st st

$40—An up to date flat on 17th st between 5th and 6th aves 7 rooms

HOUSEKEEPING ROOMS

$20—Three pleasant housekeeping rooms on East 22nd st near 12th st

$1 to $30—Furnished rooms on 10th st near Oak After May 1st

$7—A furnished rooms on Valdez st near 26th st fuel gas illuminating gas and use of phone included very desirable neighborhood only five minutes walk to Key Route station

HOUSES

$30—Wellsworth ave near Santa Clara st beautifully furnished 6 room house very select neighborhood

$75—East 9th and 16th ave large house of 10 rooms Fine grounds stable etc

$30—Chetwood st near Vernon 10 nicely furnished rooms beautifully situated

$ —10th ave near 19th st house of 10 rooms will close for one or two years

$ —4 rooms unfurnished suitable for housekeeping on 11th ave near E 24th

Fine flats on Telegraph ave, near 60th st not far from Key Route Station

$30 00 4 rooms and bath

$40 00 5 rooms and bath

$17 50 2 rooms and buffet kitchen

FURNITURE FOR SALE

$550, 7 room flat on 8th st near Oak Rent $40 00

M. T. MINNEY CO.

1059 BROADWAY

Cheapest Lot on San Pablo Ave.

Must be sold at sacrifice. Apply

812 San Pablo Ave. W. H. MACKINNON

SEE PAGE 11

The National Realty Co.

952 BROADWAY

PHONE OAKLAND 8047.

FLATS $5250

Two fine flats of five and six rooms on lot 50x135 in nice locality three blocks from local and on a fine street rented at present for $67 00 per month or over 15 per cent on the investment The furniture of upper flat goes at price for a quick sale Remember these are modern in every particular Price $5250

FLATS—$4650

Located on 8th ave East Oakland in a splendid neighborhood and will bring in a steady rental of $55 per month or 14 per cent on the investment 10 rooms lot 40x150 See this at once Nothing better on market Terms can be arranged

Arnest & Toomey

REAL ESTATE BROKERS

466 TENTH STREET

PHONE OAKLAND 4189

$6500—One of the most complete 7 room houses in Oakland 40x150 driveway 261

$1500—2-story 7-room colonial house 40x150, strictly modern best neighborhood. East Oakland

$3500—New modern 5-room cottage 37½x100, two car lines easy terms 216

We have a nice list of 5 and 6 room bungalows and cottages, easy payments

GEO. W. AUSTIN

1018 BROADWAY

Cut Below Cost

$3150—A large 8 room dwelling on 31st st just off Grove fine large lot 30x148 must be sold owner going East (2470)

$500 Down

New modern cottage bath high basement sunny front just completed only a block from Grove and 40th sts Key Route station, lot 50x100 price $3000 (3844)

$4250

New bungalow of 5 rooms, just finished large lot 35x120 in Vernon Heights in one of the very best residence districts neighborhood first class, splendid view artistic and pretty, strictly modern and up-to date, nothing omitted to make this a very desirable home See us at once (3329)

FOR SALE—2 modern houses of 7 and 12 rooms, lot 50x100 northwest corner 11th and West sts, corner 25 feet vacant to build on Owner 1057 West st

PROPERTY WANTED.

7 ROOM house modern comfortable not over $3000 Address full particulars B L C box 6579 Tribune

WANTED—Tract of land from 50 to 300 a 20 minutes to Oakland Box 5658, Tribune

WANTED—Six-room house, in district between Market and Magnolia, 7th and 14th st Apply Box 6551 Tribune

WANTED—4 or 5 good lots, cheap for spot cash Address Box 2000, Tribune.

COUNTRY REAL ESTATE.

Ideal Ranch

Water! Water! Water!

9 Million Gallons a Day

Large pumping plants 480 acres 4½ miles from Bakersfield Kern Co Cal In the heart of the alfalfa kingdom of California

Every acre fine soil and capable of cultivation

About 360 acres in Alfalfa

Over 500 tons taken off last year 900 tons will be conservative estimate this year

On main line Santa Fe R R, ½ mile to station

Farm Implements Houses Barns etc

If taken at once special price $65 per acre

J C ARNOLD

2432 Oregon st Berkeley

FOR SALE—Or rent 7 acres in Santa Cruz Mts house 11 rooms furnished suitable for summer boarders 1 cow and 2 horses if desired Favorable terms to right party Address M S Cox 1377 Broadway Oakland

CONTRA COSTA county real estate for sale send for list D J West Martinez Cal

IRRIGATED small farms garden soil low price, easy payments book free Write C M Wooster Co, San Francisco

FURNITURE FOR SALE

BARGAINS Bargains! Bargains! New and second hand furniture at the little store where Maggie furnished her home 611 San Pablo ave bet 20th and 21st sts

FOR SALE—A few articles of household furniture must be sold Call at 876 Laurel st Alameda

FURNITURE and carpets of about 5 rooms a bargain at 850 R F Blodgett 108 E 15th st

HOUSEMOVER.

W R McCARTY—Houses moved and raised 961 29th st just East of San Pablo (K R) station Phone Vernon 288

LOCKSMITHING.

F SCHIRRMACHER locksmith instrumental tool and model work cutlery grinding saw filing 850 Clay st, phone Oakland 6717

EMBROIDERY

INITIALS and embroidery done by experienced teacher Lessons given at your home Box 5666 Tribune Berkeley

DETECTIVES

MANNING'S Detective Agency, room 30, 855 Broadway, best of references Phone Oakland 2668

TYPEWRITERS

NEW and second hand typewriters bought and sold rented repaired exchanged Smith Bros 467 13th st

JAPANESE CURIOS

CURIOS of all kinds Brass goods and china of every description also dry goods Frank Ochikubo 814 Telegraph

NOTARY PUBLIC.

NOTARY PUBLIC—Legal papers carefully drawn Porter 466 8th st phone Oakland 1990

PASTURAGE FOR SALE

FINE pasturage for stock Plenty of water Cattle $1 00 Horses $1 00 per month Address Box 1697 Tribune

FLATS FOR SALE

BRAND new pair strictly modern very choice permanent tenants rented for $870 lot 40x135 close in price $8750 Kegley, owner 2110 18th st

PATENTS

CARLOS F GRIFFIN—Patents trade marks and copyrights late examiner in U S Patent Office 430 (Call) Sprecheels Bldg. S F

ANTIQUE FURNITURE

THE Olde Curiositie Shoppe—Mahogany tables, chairs bureaus desks, davenports 760 Seventh st

TOO LATE TO CLASSIFY

DR SYLVESTER'S Office 517 23d st (near Telegraph ave) Oakland Cal

Leading Specialist for Women

Ladies—If you are suffering from any ailment peculiar to your sex worried about your condition and need help consult this famous specialist for the following reasons

First—He is a well-trained physician and surgeon with qualifications recognized by the highest medical authority and truly the only regular graduate specialist for women advertising

Second—With his painless and harmless methods known to no physician but himself he gives you relief—at once—without drugs needless operations or detention from your occupation

Third—His broad experience his 19 years of success without the single failure—with the most obstinate obscure and complicated cases where all others failed makes him the safest and surest man to consult when you need help

Why suffer disappointment pain, anxiety and endanger your life and health by employing quacks and self styled specialists when you may have advice from a man eminent in the profession absolutely free of charge?

His fees are moderate and you safely intrust yourself in his care and be assured of prompt and happy results

Consultations sacredly confidential and a strictly private sanatorium when required

Hours 9 a m to 9 p m Open Sundays

DR SYLVESTER Offices

517 23d st (near Telegraph ave and Key Route) Oakland Cal Telephone Oakland 7391

YOUNG lady to tie samples to shipping tags $1 per day. Address P O Box 506

Fortunes

Will be made on San Pablo Avenue. Buy, build and hold.

AUSTIN

NOTICE TO STOCKHOLDERS OF THE CALIFORNIA COTTON MILLS CO., A CORPORATION

Notice is hereby given that in pursuance of a resolution and order of the Board of Directors of the California Cotton Mills Co a Corporation organized and existing under the laws of the State of California, unanimously adopted at a regular meeting of said Board duly held on the twelfth day of April, 1907 at the office of said Corporation in East Oakland Alameda County, in said State of California a meeting of the Stockholders of said Corporation is hereby called for and will be held at the office of said Corporation at that certain building known as the factory building of said Corporation, situated on the southwest corner of Railroad avenue and Valdez street City of Oakland California (Said place of meeting being at the principal place of business and at the building where the Board of Directors usually meet) on Friday the twenty first day of June 1907 at three o clock in the afternoon of that day for the purpose of considering and acting upon the proposition to increase the capital stock of said corporation from twelve hundred and fifty thousand dollars ($1 250 000) divided into twelve thousand five hundred (12,500) shares of the par value of one hundred dollars ($100) each to Two Million dollars ($2 000 000) divided into twenty thousand (20 000) shares of the par value of One hundred dollars ($100) each The amount to which it is proposed to increase the capital stock is Two Million dollars ($2 000 000) for the purpose of providing additional capital for the proper conduct and management of the business of this Corporation and for the purpose of voting upon said question and taking in all action necessary thereto and therefor

By Order of the Board of Directors

Dated April 12 1907

J Y MILLAR

Secretary of California Cotton Mills Co a Corporation

NOTICE OF DISSOLUTION OF CO-PARTNERSHIP

Notice is hereby given that the copartnership heretofore existing between A J Trestler and A J Le Fort in the business of the Plaza Saloon Corner 8th and Franklin Streets Oakland Cal has been dissolved and A J Le Fort will continue the said business and all bills and accounts have been assumed by said A J Le Fort and will be paid by him

Dated Oakland Cal April 11th 1907

(Signed) A J TRESTLER

(Signed) A J LE FORT

NOTICE TO CUSTOMERS OF THE SKIDOO RENOVATORY

I wish to notify all customers of the Skidoo Renovatory that

CHAS R SOPWITH

Formerly connected with the Skidoo Renovatory is no longer associated with said firm that he has no authority to collect moneys due the said firm nor make contracts in its name nor to purchase merchandise for it as on the 6th day of April Chas P Sopwith terminated his connection with the aforesaid firm

All bills are now payable only to ALBERT C POCKEL attorney for the Skidoo Renovatory who will also settle all claims against the same

Call 917 San Pablo ave Phone Oak 7985

NOTICE TO CREDITORS

Estate of Theodor Julius Huttmann also known as Julius Huttmann deceased

Notice is hereby given by the undersigned executrixes of the last will of the above named deceased to the creditors of and all persons having claims against the said deceased to exhibit them with the necessary vouchers within ten months after the first publication of this notice to the said executrixes at the office of F J Castelhun 1543 Golden Gate Ave San Francisco or at the residence of

Dora Huttmann at Allendale Alameda County which the undersigned selects as their place of business in all matters connected with said estate of the above named deceased

DORA HUTTMANN

MARGARET BRUCE

Executrixes of the last will of the above named decedent

Dated Oakland March 29 1907

F J CASTELHUN Atty for Executrixes 1543 Golden Gate Ave San Francisco

NOTICE TO CREDITORS

Estate of Gustav Charles Landis sometimes known as G C Landis deceased

Notice is hereby given by the undersigned Edward C Landis executor of the last will of Gustav Charles Landis sometimes known as G C Landis deceased to the creditors of and all persons having claims against the said deceased to exhibit them with the necessary vouchers within four months after the first publication of this notice to the said executor at the office of Dr J F Lilley Dreger Block Oakland California which said office the undersigned selects as his place of business in all matters connected with the said estate of Gustav Charles Landis sometimes known as G C Landis deceased

EDWARD C LANDIS

Executor of the last will of Gustav Charles Landis sometimes known as G C Landis deceased

Dated Oakland March 29 1907

SPITZMANN 1330 Franklin St San Francisco Attys for Executor

NOTICE TO CREDITORS

Estate of Mary P Butler deceased

Notice is hereby given by the undersigned executrix of the estate of Mary P Butler deceased to the creditors of and all persons having claims against the said deceased to exhibit them with the necessary vouchers within Four months after the first publication of this notice to the said executrix at the office of Joseph Sevier 437 Delbut Block corner of Van Ness Ave and O Farrell St San Francisco which said office the undersigned selects as her place of business in all matters connected with said estate of Mary P Butler deceased

ELLA F WALKER

Executrix of the estate of Mary P Butler deceased

Dated Oakland April 5 1907

NOTICE TO CREDITORS.

Estate of Charles H Bishop deceased

Notice is hereby given by the undersigned administrator of the estate of Charles H Bishop deceased to the creditors of and all persons having claims against the said deceased to exhibit them with the necessary vouchers within four months after the first publication of this notice to the said administrator at the office of George D Metcalf, Attorney at Law Room No 914, Union Savings Bank Building Oakland Cal which said office the undersigned selects as his place of business in all matters connected with said estate of Charles H Bishop deceased

EDGAR BISHOP

Administrator with the will annexed of the estate of Charles H Bishop deceased

Dated Oakland March 28 1907

NOTICE OF DISSOLUTION OF CO-PARTNERSHIP.

Notice is hereby given that the copartnership heretofore existing under the firm name of Breckenfelder & Jochem in the business of the Valley Brewing Bottling Works 1677-1679 7th street Oakland Cal has been dissolved and that W Breckenfelder will continue the said business and assume and settle all accounts and bills payable and receivable

Oakland Cal April 5th 1907

F JOCHEM

WM. BRECKENFELDER

TOO LATE TO CLASSIFY

A SUNNY front room in private family gentleman, references 1165 West st., near 14th st

LADY bookkeeper, experienced, wages $10 per week. Apply Chas Johnson 970 Washington st

YOUNG woman wants laundry work by the day Call 937 26th st.

WANTED—Room with board for lady for short time, either on Vernon Heights or Linda Vista references exchanged Address Box 6590 Tribune

ONE sunny furnished room, with bay window, running water Phone Oakland 5334. 1383 Castro st

FOR SALE—150 wood and cane chairs; 200 folding chairs, 75 Vienna chairs, excellent line of furniture. Corner 11th and Franklin sts H. Schellhaas's store. It's the place where you get polite attention and no delay.

LEGAL.

NOTICE OF TIME SET FOR PROVING WILL, ETC.

In the Superior Court of the County of Alameda State of California

In the matter of the estate of George G Myers deceased

Notice of time set for proving will etc

Notice is hereby given that a petition for the probate of the will of George G Myers deceased and for the issuance to Lewis L Myers of letters testamentary thereon has been filed in this Court and that Monday, the 22nd day of April A D 1907 at 10 o clock A M of said day, at the Court Room of Department No 4, of said Court, at the Court House in the City of Oakland, in said County of Alameda, has been set for the hearing of said petition and proving said will when and where any person interested may appear and contest the same

Dated April 11th 1907

JOHN P COOK Clerk

By A A ROGERS Deputy Clerk

CLARENCE CROWELL Attorney for Petitioner Union Savings Bank Bldg Oakland Cal

ORDER TO SHOW CAUSE WHY A SALE OF REAL ESTATE SHOULD NOT BE MADE.

In the Superior Court of the State of California in and for the County of Alameda

In the matter of the estate of Hattie Louise Wichman deceased

Order to show cause why a sale of real estate should not be made

It appearing to this Court by the petition this day presented and filed by Henry Frederick Wichman the executor of the last will and testament of Hattie Louise Wichman deceased that it is necessary to sell the whole or some portion of the real estate of said decedent to pay the debts of decedent and the charges and expenses of administration and that it would be for the best interests of all parties interested in said estate that the whole thereof be sold

It is therefore ordered by this Court that all persons interested in the estate of said deceased appear before the said Superior Court on Monday the 13th day of May 1907 at the hour of ten o clock A M of that day at the Courtroom of said Court Department No 4 thereof at the Court House in the City of Oakland County of Alameda State of California then and there to show cause why an order of a sale should not be granted to said executor to sell so much of the said real estate as shall be necessary or expedient and that a copy of this order be published for four successive weeks in The Oakland Tribune a newspaper of general circulation printed and published in said Alameda County

Dated April 1st 1907

HENRY A MELVIN

Judge of the Superior Court

REED BLACK & REED Attorneys for Administrator 1104-8 The Union Savings Bank Bldg Oakland Cal

ORDER TO SHOW CAUSE WHY ORDER OF SALE OF REAL ESTATE SHOULD NOT BE MADE

In the Superior Court of the County of Alameda State of California

In the matter of the estate of Sarah J Williams deceased

Order to show cause why order of sale of real estate should not be made

It appearing to the said court by the petition this day presented and filed by Isabella P Holton the administratrix of the estate of Sarah J Williams deceased praying for an order of sale of real estate that it is necessary to sell the whole or some portion of the real estate belonging to the estate of said deceased to pay the debts outstanding against the said deceased and the debts expenses and charges of administration

It is therefore ordered that all persons interested in the estate of said deceased appear before said Superior Court on Monday the 13th day of May A D 1907 at 10 o clock a m of said day at the Courtroom of said Court Department No 4 at the Courthouse in the City of Oakland then and there to show cause why an order should not be granted to the administratrix to sell so much of said real estate as shall be necessary and that a copy of this order be published four successive weeks in the Oakland Tribune a newspaper printed and published in said Alameda County

Dated April 9 1907

T W HARRIS

Judge of the Superior Court

Reed Black and Reed

Attorneys for administratrix

NOTICE OF TIME SET FOR PROVING WILL ETC. AND APPLICATION FOR LETTERS OF ADMINISTRATION WITH WILL ANNEXED

In the Superior Court of the County of Alameda State of California

In the matter of the estate of Miriam Morehouse deceased

Notice of time set for proving will etc and application for letters of administration with will annexed

Notice is hereby given that a petition for the probate of the will of Miriam Morehouse deceased and for the issuance to L C Morehouse of letters of administration with the will annexed has been filed in this Court and that Friday the 26th day of April, A D 1907 at 10 o clock A M of said day at the Courtroom of Department No 4 of said Court at the Court House in the City of Oakland, in said County of Alameda has been set for the hearing of said petition when and where any person interested may appear and contest the same, and show cause if any they have why said petition should not be granted

Dated April 15th 1907

JOHN P COOK, Clerk

By A A ROGERS Deputy Clerk

DUFFY KINSELL Attorney for Petitioner 861 Broadway Oakland Cal

NOTICE OF TIME SET FOR PROVING WILL ETC

In the Superior Court of the County of Alameda State of California

In the matter of the estate of Bernard Gilboy deceased

Notice of time set for proving will etc.

Notice is hereby given that a petition for the probate of the will of Bernard Gilboy deceased and for the issuance to Mary A Gilboy of letters testamentary thereon has been filed in this Court and that Friday the 26th day of April A D 1907 at 10 o clock A M of said day at the Court Room of Department No 4 of said Court, at the Court House in the City of Oakland, in said County of Alameda, has been set for the hearing of said petition and proving said will when and where any person interested may appear and contest the same

Dated April 15th, 1907

JOHN P COOK, Clerk.

By A. A. ROGERS, Deputy Clerk

B F BERGEN and WELLER WHITMORE Attorneys for Petitioner

STOCKHOLDERS' ANNUAL MEETING NOTICE.

Annual meeting California Ice Company will be held April 22nd, at office of Co 535 Broadway, Oakland, at the hour of 2 p. m.

O. K. SEWHALL, Secretary.

LEGAL.

OFFICE OF THE Assessor of Alameda County

NOTICE TO TAXPAYERS

Oakland March 5, 1907

All Persons Firms, Companies, Corporations and Associations, are required to deliver at the Assessor's office at the Court House City of Oakland County of Alameda, on or before April 1 1907 a statement, under oath, of all the property both real and personal, owned or claimed by him, her or them or in their possession, or held in trust for others at 12 o'clock meridian on the

First Monday of March 1907

In accordance with Sec 3629, Political Code

Every person who refuses or neglects to furnish the statement as provided for in Section 3628 Political Code becomes liable to a fine of one hundred dollars and the value fixed by the Assessor on their property must not be reduced by the Board of Equalization.

All persons owning real estate that has been assessed in the wrong name or errors have appeared on their tax bills are requested to call at the Assessor's office or notify the Assessor by mail on or before April 1 1907 so that the proper corrections may be made on the assessment roll for the year 1907

ASSESSMENT BLANKS may be obtained at the Assessor's office room one Court House, or from any Deputy Assessor

HENRY P. DALTON

Assessor of Alameda County

Oakland California.

OFFICE OF THE Assessor of Alameda County

POLL TAX NOTICE

Oakland March 5 1907

Notice is hereby given that the State Poll Tax of two dollars for the year 1907 is now due, and payable at the Assessor's office room one Court House, or to a Deputy Assessor

Sec 3739 of the Political Code reads as follows

Every male inhabitant of the State over twenty one and under sixty years of age except paupers insane persons and Indians must annually pay a Poll Tax of two dollars provided the same be paid between the

First Monday in March and the First Monday in July

Then it shall be three dollars

Sec 3746 of the Political Code makes it the duty of the Assessor to demand Poll Tax of every person liable therefor and on the neglect or refusal of such person to pay he must collect by seizure and sale of any personal property owned by such person

Under Sections 429 to 435 every person who refuses to give his own name or the name of any person in his employ or who in any manner obstructs the Assessor or any of his deputies in the collection of the State Poll Tax is guilty of a misdemeanor and liable to a fine of $500 or imprisonment in the County Jail, or both such fine and imprisonment

Only those persons under twenty-one or over sixty years of age are exempt Poll Tax must be paid on demand

HENRY P. DALTON

Assessor of Alameda County

Oakland California.

OFFICE OF THE Assessor of the City of Oakland

NOTICE TO TAXPAYERS

Oakland April 2, 1907

All Persons Firms Companies, Corporations and Associations are required to deliver at the Assessor's office at the City Hall, City of Oakland County of Alameda on or before May 1 1907 a statement under oath, of all the property, both real and personal owned or claimed by him her or them or in their possession or held in trust for others at 12 o'clock meridian on the

First Monday of March 1907

In accordance with Section 3628 Political Code

Every person who refuses or neglects to furnish the statement as provided for in Section 3628 Political Code, becomes liable to a fine of one hundred dollars and the value fixed by the Assessor on their property must not be reduced by the Board of Equalization

All persons owning real estate that has been assessed in the wrong name or errors have appeared on their tax bills are requested to call at the Assessor's office or notify the Assessor by mail on or before May 1 1907 so that the proper corrections may be made on the assessment roll for the year 1907

ASSESSMENT BLANKS may be obtained at the Assessor's office, room 2, City Hall, or from any Deputy Assessor

GEO. E. GROSS

Assessor of the City of Oakland, California

NOTICE OF TIME SET FOR PROVING WILL ETC.

In the Superior Court of the County of Alameda, State of California

In the matter of the estate of Clara E Lewis, deceased

Notice of time set for proving will etc

Notice is hereby given, that a petition for the probate of the will of Clara E Lewis, deceased and for the issuance to Irving C Lewis of letters testamentary thereon has been filed in this Court and that Friday the 26th day of April A D 1907, at 10 o clock A M of said day at the Court Room of Department No 4 of said Court at the Court House in the City of Oakland, in said County of Alameda has been set for the hearing of said petition and proving said will when and where any person interested may appear and contest the same

Dated April 5th 1907

JOHN P COOK Clerk

By A A ROGERS Deputy Clerk

JOHN M LEWIS Attorney for Petitioner, 901 Kohl Building San Francisco, Cal

NOTICE OF TIME SET FOR PROVING WILL, ETC

In the Superior Court of the County of Alameda State of California

In the matter of the estate of Simon Fischel deceased

Notice of time set for proving will, etc,

Notice is hereby given that a petition for the probate of the will of Simon Fischel deceased and for the issuance to Rosa Fischel of letters testamentary thereon has been filed in this court, and that Monday the 22nd day of April, A. D. 1907, at 10 o'clock a m of said day at the courtroom of Department No 4 of said court at the court house in the city of Oakland, in said County of Alameda, has been set for the hearing of said petition and proving said will, when and where any person interested may appear and contest the same.

Dated, April 10, 1907

JOHN P COOK,

Clerk

By WM ZABRISKIE Deputy Clerk

GOODIN & METCALF Attorneys for Petitioner, Union Savings Bank Bldg, Oakland, Cal.

OFFICIAL RECORDS

SPECIALLY REPORTED DAILY TO THE TRIBUNE.

DEEDS OF TRUST RECORDED WEDNESDAY, APRIL 17, 1907.

W. S. Gould and Frances B. Gould to George M. Mitchell and Thomas Gardiner, trustees Citizens' B. & L. Association of San Francisco, NW Fremont avenue, 70 NE East Fourteenth, NW 95 by NE 70, portion lots 6, 7 and 8, block A, Linda Rosa tract (corrected), Oakland; $2500.

Henry S. Gilbertson (single) to Leimert & Miller, trustees Wickham Havens Incorporated, same as in deed from Wickham Havens Incorporated, Oakland; $1500.

Grace P. Bullard (single) to same, same, Berkeley; $525.

J. R. and Alice Grinstead (wife) to same, same; $525.

Florence T. Hudson (single) to Havens & Leimert, trustees Central Berkeley Land Co., same as in deed from Central eBrkeley Land Co., Oakland township; $480.

Rose Connelly (single) to Leimert & Miller, trustees Wickham Havens Incorporated, same as in deed from Wickham Havens Incorporated, Oakland; $1687.

Laura Gilliland (single) to same, same, Berkeley; $468.

Melville P. Meyer (single) to same, same, Oakland; $468.

Mary A. and Henry B. Breckenfeld to same, same, Oakland; $950.

M. M. Carey and M. M. Jones to Bankers' Trust Co., trustees Oakland Bank of Savings, NW Harmon and Wheeler, N 43 by W 100, lot 21, Idora Park tract, Oakland; $1200.

Emma J. and John H. Middleton to same, beginning at point on W Broadway where same is intersected by dividing line between lots 19 and 20, W 115, S 43.3, W 101.56, N 78.16, E 116.85, N 50, E 75, S 95.26, portion lot 19, amended map College Heights, Oakland; $3500.

L. S. and Margaret P. Frudenfeld to R. R. Read and James K. Lynch, trustees Columbian M. B. & L. Association, same as in deed from R. Whitehead et ux., Berkeley; $1800.

Burton E. and Lizzie W. Coombs and Bertrand L. and Cora E. Fisher to Biddle & Bordwell, trustees Citizens Bank of Alameda, E Oak (40 feet in width), 200 N Santa Clara avenue (60 feet in width), E 171.71, S 25, E 45, S 15, E 74.29, S 50, W 20.66, N 20, W 84.3, S 110, W 34.3, N 140, W 200, N 50; also S Encinal avenue, 100 E Oak, E 50 by S 140, lot 3, block S, lands adjacent, Alameda; $10,000.

J. C. and Amanda Mikkelsen to R. W. Westover and George J. Krattiger, trustees Bank of Fruitvale (corporation), same as in deed from Fred H. Brown, Brooklyn township; $100.

Desiree F. J. Haudbine (widow) to Bankers' Trust Co., trustees Oakland Bank of Savings, E Broadway, 83 N Delger, N 67 by E 90, portion lots 2 and 3, block E, Wilcox place, Oakland; $2500.

RELEASES RECORDED TUESDAY, APRIL 16, 1907.

Susan L. Packard (widow) to Albert H. and Adelina B. Elliot (wife), 755 M, 81, lot 10, Imperial Heights, Oakland; $2000.

Farmers & Merchants Savings Bank to Julia M. and W. A. Hershiser (husband), 741 M, 344, beginning at intersection SE Piedmona avenue with line dividing plots 14 and 19, SE 924 feet, SW 240.46, etc., containing 3.95 acres; also beginning SE Piedmont avenue distant SW 133.54 from intersection with dividing line between plots 14 and 16, SE 617.40 by SW 142.45, containing 3 acres, aforesaid parcels being portion plot 19, ranchos of V. and D. Peralta, Oakland; $15,000.

American Guarantee & Security Co. to Jennie and Albert Edwards (wife), 712 M, 19, S Walton, 626.11 E San Pablo avenue, E 30 by S 140.4, portion lots 17 and 18, Cotter tract, Oakland; $1800.

Oakland Bank of Savings to Wickham Havens Incorporated (corporation), 794 M 49, lot 6, block N, East Piedmont Heights, Oakland; partial.

Pacific Manufacturing Co. to Alma S. and W. G. Needham, 718 M, 355, lots 32 and 33, block C, Hopkins Terrace 2 as recorded, Berkeley.

Oakland Bank of Savings to Wickham Havens Incorporated (corporation), 794 M. 49, lot 1, block K, East Piedmont Heights, Oakland.

DEEDS RECORDED WEDNESDAY, APRIL 17, 1907.

Lilly and Adele Hesser to Mary A. Allison (widow), N Estudillo, 186.6 E Hayward avenue, E 50 by N 168, lots 20 and 21 and S 18 feet lots 26 and 27, block 3, map East San Leandro, Eden township; $10.

S. Ducas Co. (corporation) to George Sterling, beginning NW corner Domingo Peralta Homestead at NW corner lot 1, SE 5.63 to NW corner lot 2, SW 8.83, NW 5.63, NE 8.83 chains to beginning, containing 4.97 acres, being NW 4.97 acres of lot 1 of Domingo Peralta Homestead, also known as Domingo Peralta Reserve or Domingo Peralta Reservation, map lands Domingo Peralta Homestead, Oakland township; $10.

J. H. T. Watkinson and wife to Lorenz Terkelson, lots 2 and 3, block A, map Central Oakland tract No. 2, Oakland; $10.

Edwin and Julia Sherrett (wife) to George L. and Maggie Barclay, W McGee avenue, 230 S Addison street, S 100 by W 130, lots 8 and 9, block 5, McGee tract, Berkeley; $10.

S. Howard Ewing (widower) to John D. Richards (widower), NW Central avenue and St. Charles street, W 97.2 by N 74, S 74, lots 1, 2 and 3, map portion Vischer tract, Alameda; $10.

The Realty Syndicate to T. N. Deuel and Clara E. Cramer, lot 2 and E 12 feet lot 3, map Lawton-avenue tract, Oakland; $10.

Mrs. Emma C. Cox (widow) to Mathew and Gertrude Bodem (wife), lot 11, block 5, map Fitchburg Homestead Lots, Brooklyn township; $10.

John D. Richards to Lewis F. Jones (married), NW Central avenue and St. Charles street, W 97.2 by N 87, S 37 lots 1, 2 and 3, map Vischer tract, Alameda; $10.

Thomas Prather, executor estate Julia P. A. Prather (deceased), to E. B. Trefethen, NW Jayne avenue, 245 SW from intersection W line Perkins street, SW 50 by NW 125, portion lot 22, block 5, map Highland subdivision Adams Point property, Oakland; $2000.

C. F. Dillman to Dean Lumber Co. (corporation), NW Charles street, 250 NE Warren, NE 50 by NW 200, lots 13 and 14, block 15, map Fitchburg Homestead Lots; $10.

Dean Lumber Co. to John Collins, NW Charles street, 250 NE Warren, NE 50 by NW 200, lots 13 and 14, same; $10.

Ida Lawlor (wife Tom Lawlor) to G. W. Brusseau, lot 28, map Broadway tract in plot 13, Oakland; $10.

Wickham Havens Inc. (corporation) to Frank A. and Ada E. Merguire (wife), lot 14, block O, East Piedmont Heights, Oakland; $10.

DEEDS RECORDED THURSDAY, APRIL 18, 1907.

R. and Blanche Whitehead (wife) to Mary W. Stevens (married), lot 1, block 8, Mathews tract, Berkeley; $10.

Prentiss U. Fowler and wife to the H. S. Haseltine Co. (corporation), all W 40.8 feet lot 5, map resubdivision Home View tract, subject to mortgage, Berkeley; $10.

George R. Williams (single) to Henry G. Blasdel Jr. and Lillian B. Bernard, beginning SE corner Orange avenue and Twenty-sixth street, E 249 by S 95, portion Blasdel tract, map No. 3 said tract, East Oakland Heights, (deed given as correction recorded in 997 D. 224), Oakland; $10.

Stanislaus M. Neisser (by attorney) to William Ludemann (married), W Caroline street, 425 S Central avenue, S 50 by W 100, lot 130, Encinal Park tract, Oakland; $10.

Fannie J. Long (single) to Albert V. Long, E Valley street, 113 S Twenty-fourth, S 50 by E 75, S 50 lot 3, block 12, map Pacific Homestead, Oakland; $10.

Edward and Sadie M. Schmidt to Mary C. Allen, E Ninth street, 100 S Folsom, E 130 by S 46.2, lot 26, block 62, Berkeley L. and T. I. Association, Berkeley; $10.

Mt. View Cemetery Association to Charles A. Stearns, lot in Mt. View Cemetery; $27.

M. E. Turner (single woman) to J. A. Martenstein (trustee), N Le Conte avenue, said point being SE corner block 23, W 55.73, N 125, E 65.15, S to beginning, subdivisions 9 and 10, lot 6, block 23, map subdivision block 25 and resubdivision lots 2 to 24 block 15, lot 6 block 16, lot 6 block 24, lot 6 block 25, lots 8 and 9 block 26, in Daley's Scenic Park, Berkeley; $10.

Elizabeth Smith (widow) to Charles Hughes (single), lot 11, Santa Fe tract No. 22, Oakland; $10.

Charles Hughes (single) to R. Whitehead (married man), same, Oakland; $10.

Rene de and Hero Le Roy de Tocqueville (by attorney) to George W. Howell, beginning at point where NW line county road 958 intersects NE line county road 3358, NE 501.30, NE 727.05, NW 1709.16, SW 2610.86, SE 1097.40, SE 1760.10 to beginning, containing 98.83 acres, portion rancho San Leandro, subject to lease for 1 year ending October 1, 1907, Eden township; $10.

Jerome C. and Almeda A. Ford to H. L. Lanfar, S corner Fourth avenue and East Ninth street, SE 40 by SW 130, portion block 4, Clinton, Oakland; $10.

F. W. and Cora B. Langridge (wife) to L. Figoni, N Fifty-sixth street, 87.6 E Vicente, E 50 by N 150, portion block E, map V. Peralta Reservation tract, Oakland; $10.

William R. and Adelaide S. Geary to John Breen, NE Wise avenue and county road 3358, N 50.65, E 253.26, S 50.65, W 523.26, lots 43 and 54, Geary tract, Brooklyn township; $10.

Louis and Lotte H. Titus (wife) to William R. Geary, beginning at point where S line plot 1 of the Survey of the hills of rancho Ygnacio Peralta county survey 1499 intersects E line county road 3358 or Foothill road, NE 845, NW 465, SW 520.32, SE 471.06, containing 9.422 acres, portion plot 1 survey of the hills rancho Ygnacio Peralta, Brooklyn township; $10.

Maria Antonia Toler (widow) to Louis Titus, same, Brooklyn township; $10.

Carlos H. and Ella Lastreto (wife) to Elizabeth Chambers (widow), SW Hillside avenue, 61 NW Summit avenue, NW 110 by SW 120, lot 5 and portion lots 4 and 6, Kelton Terrace, Oakland; $10.

Wickham Havens Inc. (corporation) to Samuel Hubbard Co. (corporation), lots 34 and 35, block A, East Piedmont Heights, subject to sewer purposes, Oakland; $10.

Wickham Havens Inc. (corporation) to Elizabeth Chambers (widow), lots 16 and 17, block F, East Piedmont Heights, same, Oakland; $10.

Same to same, lots 14 and 15, block F, same, Oakland; $10.

Elzie Shields to Mary E. Sinclair, lot 24, block B, map University Park near university, Oakland; $2000.

Alice and Joseph Longe to Marcel Longe, NE Tenth and Webster streets, N 50 by E 90, lots 1 and 2, block 141, map complete map of and portion lot 28, Oakland; quitclaim deed; $10.

Marcel Longe (widower) to M. T. Minney, same, Oakland; $23,500.

M. T. and Ruby M. Minney (wife) to Charles Helmke and W. B. Quigley Jr., same, Oakland; $10.

Gad and Margaret Aylwin (wife) to Wallace M. Hussey (single), NW Stuart and Sacramento streets, N 270, W 245.97, SE 284, E 151.80, lots 9, 10, 12 to 19, block 26, map Smiths subdivision portion Mathews tract, Berkeley; NE Ward (Butterworth) and Sacramento streets, N 270, E 660, S 100, W 100, S 170, W 440, lots 1 to 11, 20 to 30 and portion lots 12, 13, 14 and 15, block 32, same map, Berkeley; $10.

Wallace M. Hussey (single) to George Sterling, same two pieces as above, Berkeley; $10.

Edward and Susan J. Pierce to Herman and Elsie Millinghausen (wife), S Piedmont avenue, 100.06 W Randwick avenue, W 30 by S 110, W 30 feet lots 40 and 41, map Oak Park tract, Oakland; $10.

Byron and Anna M. Rutley (wife) to E. W. Owen, undivided one-half S Twenty-fourth street, 50 E Linden, E 50 by S 107.50, portion lots 9 and 10, block H, map survey N Extension, Oakland; $10.

Philip G. and Emma L. May (wife) to Victor Esparza, W Walnut street, 100 N Pacific avenue, N 25 by W 112.6, portion lots 7, 8 and 9, block 25, Alameda; $10.

Florence E. Keith Curtis (wife R. H.) and distributee estate Clara E. Curtis, to William W. Robson, beginning in center line Sausal creek at point distant 269.1000 of a chain on a course SW from NW corner tract hereinafter referred to, SW 1.061 by SE 7.53, containing 799.1000 acres, being portion of 20½-acre tract, etc., Brooklyn township; beginning at point in S Stevens street at NW corner of 1-acre tract of E. C. Sessions, being also NW corner lands of Maria Tuttle, SE 7.53 chains to center Fruitvale avenue, SW 17.9, NW 7.50 to center Sausal creek, NE 17.9, portion rancho San Antonio, Brooklyn township; $10.

Edward and Susan J. Pierce to Herman and Elsie Millinghausen (wife), S Piedmont avenue, 100.06 W Randwick avenue, W 30 by S 110, W 30 feet lots 40 and 41, map Oakland Park tract, Oakland; $10.

Wickham Havens Inc. (corporation) to Helen M. Goyette (widow), lot 1, block N, East Piedmont Heights, subject to sewer purposes, Oakland; $10.

Same to Benjamin Allen Baird (single), lot 13, block F, same, Oakland; $10.

Same to Axel and Arved Carlson (both single), lot A, block 9, Shaw tract, blocks 4 to 9, Berkeley; $10.

Ellen Ware to Elizabeth J. Austin (wife John W.), lots 15 and 16, block C, map No. 2 Buena Ventura tract, Brooklyn township; $10.

J. A. and Julia C. Clark to Elizabeth J. Austen, NW Jones street, 230 SW Penniman avenue, SW 50 by NW 100, Brooklyn township; $10.

John and Eliza Nelson Fryer to Berkeley Bank of Savings and Trust Co., as trustee for the Prudential Committee of the Bay Association of Congregational Churches and Ministers, NE Effie and Chinis streets, N 132.6 by E 50, lots 12 and 13, block F, map resubdivision Smith's subdivision Mathews tract, Berkeley; $10.

Wickham Havens Inc. (corporation) to Lucy M. France (single), lot 22, block K, East Piedmont Heights, Oakland; $10.

Suburban Hotel Co. (corporation) to R. E. Ragland, trustee Citizens' State Bank, lots 5 to 10 and S one-half of lot W end of lots 34 to 40, block 3, Kinsell tract; $10.

M. M. and Lillie Rowley (wife) to Mal-

THROUGH SERVICE VIA SALT LAKE CITY or LOS ANGELES

LOW RATES BACK EAST

May 20, 21; June 6, 7, 8; July 3, 4, 5; August 8, 9, 10; September 11, 12, 13.

ROUND TRIP RATES, GOOD FOR NINETY DAYS

Kansas City	$ 60.00	New York	$108.50
Omaha	60.00	St. Louis	67.50
St. Paul	70.00	Chicago	72.50
Minneapolis	70.00	Boston	109.50
Washington	107.00	Baltimore	107.00
Philadelphia	107.50	Memphis	67.50

FOR FURTHER PARTICULARS CALL AT OR ADDRESS OUR OFFICES

Rock Island

TICKET OFFICES

1168 BROADWAY OAKLAND

872 MARKET STREET SAN FRANCISCO

Sunset Route

TWO FINE FAST TRAINS DAILY

New Orleans, Cincinnati, Chicago, Washington, New York and Other Cities

Also Personally Conducted Tourist Cars

The Winter-Summer Route

SCENIC COAST LINE

ORANGE GROVES OF SOUTHERN CALIFORNIA

SOUTHERN PACIFIC COMPANY

G. T. FORSYTH, D. F. & P. A.

Phone Oakland 543

Corner 13th and Franklin Sts

Oakland, Calif.

WABASH R. R. CO.

Niagara Falls Short Line

TOURIST SLEEPING CAR SERVICE

Chicago to New York and New England Points

Mondays, Thursdays and Saturdays.

J. R. ROBINSON, General Agent

NOTICE OF APPLICATION FOR AND SALE OF STREET RAILROAD FRANCHISE AND ADVERTISEMENT FOR BIDS THEREFOR.

TO ALL WHOM IT MAY CONCERN:

NOTICE IS HEREBY GIVEN That on the Fourth day of March, A. D. 1907, an application in writing was made by the Oakland Traction Company, a corporation, to the Board of Supervisors of the County of Alameda, State of California, for a franchise to lay down, construct, maintain and operate in the said County of Alameda, for the term of Fifty (50) years, a single or double track street railroad, with all necessary and convenient stations, side tracks, switches and appliances, to be operated by electricity or such other improved mode of operation as may be authorized by law, except steam locomotives, along and upon that certain route in the Township of Brooklyn, County of Alameda, State of California, which said route is described by its center line as follows, to wit:

BEGINNING at the intersection of the center line of Over Street with the southwestern line of Vernon Avenue (also known as Penniman Avenue) as said street and avenue are laid down, delineated and so designated upon that certain map entitled "Map of the Allendale Tract" filed in the office of the County Recorder of said County of Alameda on the 18th day of April, 1892; and running thence South 52 degrees 51 minutes West along the center line of said Over Street Five hundred sixty-five and eighty-five one-hundredths (565.85) feet to a point in said center line of said Over Street distant Thirty-four and fifteen one-hundredths (34.15) feet northeasterly measured along said center line of said Over Street from the northeastern line of Allendale Avenue, as said Allendale Avenue is laid down, delineated and so designated upon the Map hereinabove referred to; thence on a curve of one hundred (100) feet radius concave to the right or northwest and tangent to the last aforesaid course Forty-one and eighty-nine one-hundredths (41.89) feet; thence South 76 degrees 51 minutes West, in, upon and across said Allendale Avenue Thirty-seven and ninety-two one-hundredths (37.92) feet; thence on a curve of one hundred (100) feet radius, concave to the left, or southeast, Forty-one and eighty-nine one-hundredths (41.89) feet to a point in the center line of said Over Street distant nineteen and seventy-five one-hundredths (19.75) feet southwesterly measured along said center line of said Over Street from the southwestern line of said Allendale Avenue; thence South 52 degrees 51 minutes West along said center line of said Over Street Three hundred twenty-six and seventy-nine one-hundredths (326.79) feet to a point distant Sixty-eight and eighty-one one-hundredths (68.81) feet northeasterly measured along said center line of said Over Street from the northeastern line of Lot Number Eleven (11) of the Bond Tract as said lot is laid down, delineated and so designated upon that certain map entitled "Map of Bond Tract," Brooklyn Township, Alameda County, California, filed in the office of the County Recorder of said Alameda County on the 28th day of April, 1897, and recorded in Book 15 of Maps at page 59; thence on a curve of five hundred (500) feet radius concave to the right or northwest and tangent to the last aforesaid course Sixty-nine and fifty-one one-hundredths (69.51) feet to a point in the northeastern line of said Lot Eleven distant Thirteen and eighty-seven one-hundredths (13.87) feet northwesterly measured along said northeastern line of said Lot Eleven from the eastern corner of said Lot Eleven; thence continuing said curve of 500 feet radius over a private right of way across said Lot Eleven Twenty-seven and seventy-nine one-hundredths (27.79) feet; thence South 64 degrees West over said private right of way across said Lot Eleven Eighty-six and fifty-eight one-hundredths (86.58) feet to a point in the northeastern line of Glen Avenue, as said Glen Avenue is laid down, delineated and so designated upon the map lastly hereinabove referred to, distant Thirty-five and five-tenths (35.5) feet northwesterly measured along said northeastern line of said Glen Avenue from the southern corner of said Lot Eleven; thence continuing the last aforesaid course over and across said Glen Avenue Fifty-two and thirteen one-hundredths (52.13) feet to a point in the southwestern line of said Glen Avenue distant forty-five and sixty-five one-hundredths (45.65) feet northwesterly measured along said southwestern line of said Glen Avenue from the eastern corner of Lot Eighteen (18) of said Bond Tract; thence continuing the last aforesaid course over a private right of way across said Lot 18 Fifty-seven and forty-three one-hundredths (57.43) feet; thence on a curve of four hundred (400) feet radius, concave to the left or southeast and tangent to the last aforesaid course, upon said right of way across said Lot 18 Fifty-six and sixty-six one-hundredths (56.66) feet to a point in the southwestern line of said Lot 18 distant Sixty-three and eighty-eight one-hundredths (63.88) feet northwesterly measured along said southwestern line of said Lot 18 from the southern corner of said Lot 18; thence continuing said curve of 400 feet radius Fifty-six and nine-tenths (56.9) feet to a point in the center line of Boulevard Park Avenue, as said Boulevard Park Avenue is laid down, delineated and so designated upon that certain map entitled "Map of Boulevard Park" filed in the office of said County Recorder on the 27th day of August, 1906, distant fifty-seven and seventeen one-hundredths (57.17) feet southwestward measured along said center line of said Boulevard Park Avenue from said southwestern line of said Lot 18; thence South 47 degrees 44 minutes West along said center line of said Boulevard Park Avenue Three thousand two hundred eighty-nine and twenty-five one-hundredths (3289.25) feet to a point in said center line of said Boulevard Park Avenue distant Twenty-two and six one-hundredths (22.06) feet northeasterly measured along said center line of said Boulevard Park Avenue from the northeastern line of Prescott Street (also known as Old County Road); thence southwesterly on a curve of Three hundred (300) feet radius concave to the left or southeast and tangent to said center line of said Boulevard Park Avenue Twenty-two and eight one-hundredths (22.08) feet to the northeastern line of said Prescott Street; thence continuing the last aforesaid curve Sixty-seven and eight-tenths (67.8) feet; thence South 30 degrees 34 minutes West Three and fifty-four one-hundredths (3.54) feet to the intersection of the southwestern line of said Prescott Street with the center line of Liese Avenue, a County Road; thence continuing the last aforesaid course along the center line of said Liese Avenue One thousand six hundred eighty and six-tenths (1680.6) feet to a point distant Forty and nine-tenths (40.9) feet northeasterly measured along said center line of said Liese Avenue from the northeastern line of East Fourteenth Street (also known as San Leandro Road); thence westerly on a curve concave to the right or northward along said Liese Avenue and across said East Fourteenth Street to a junction with the tracks of the Oakland Traction Company heretofore authorized to be laid in said East Fourteenth Street:

And that it is proposed by the said Board of Supervisors to grant the same, upon the terms and conditions and restrictions imposed or required by law, and upon the additional terms and conditions and restrictions hereinafter set forth, and that bids will be received for such franchise, and that it will be awarded to the highest bidder:

That the term for which said franchise or privilege is to be granted is Fifty (50) years, and that the route to be traversed by said street railroad is that above set forth and particularly described:

And notice is further given that sealed bids for said franchise will be received up to the hour of ten (10) o'clock A. M. on Monday, the Twentieth day of May, A. D. 1907, and must be filed with the County Clerk of said County of Alameda and ex-officio Clerk of said Board of Supervisors at his office in the Hall of Records in the City of Oakland, County of Alameda, State of California, and that upon Monday, the Twentieth day of May, A. D. 1907, at the hour of ten o'clock A. M. the said Board of Supervisors will meet at the Chamber of said Board in the Hall of Records in the City of Oakland, County of Alameda, State of California, in open session, and will then and there open and read said bids; and that thereupon said franchise will be struck off, sold and awarded to the person, firm or corporation who shall make the highest cash bid therefor; provided only, that at the time of the opening of said bids any responsible person, firm or corporation present or represented may bid for said franchise or privilege until finally said franchise shall be struck off, sold, and awarded by said Board of Supervisors to the highest bidder therefor in Gold Coin of the United States. Each sealed bid shall be accompanied with cash or a certified check, payable to the treasurer of said County of Alameda, for the full amount of said bid, and no sealed bid shall be considered unless said cash or check is enclosed therewith, and the successful bidder shall deposit, at least, ten per cent of the amount of his bid with the County Clerk of said County of Alameda before the franchise shall be struck off to him. And if he shall fail to make such deposit immediately, then and in that case, his bid shall not be received, and shall be considered as void, and the said franchise shall then and there be again offered for sale to the bidder who shall make the highest cash bid therefor, subject to the same conditions as to deposit, as above mentioned. Said procedure shall be had until said franchise is struck off, sold, and awarded to a bidder who shall make the necessary deposit of, at least, ten per cent of the amount of his bid therefor, as herein provided. Said successful bidder shall deposit with the County Clerk of said County of Alameda, within twenty-four hours after the acceptance of his bid, the remaining ninety per cent of the amount thereof, and in case he or it shall fail to do so, then the said deposit theretofore made shall be forfeited, and the said award of said franchise shall be void, and the said franchise shall then and there, by said Board of Supervisors, be again offered for sale to the highest bidder therefor, in the same manner, and under the same restrictions as hereinbefore provided, and in case said bidder shall fail to deposit with the County Clerk of said County of Alameda, the remaining ninety per cent of his bid, within twenty-four hours after its acceptance, the award to him of said franchise shall be set aside, and the deposit theretofore made by him shall be forfeited, and no further proceedings for a sale of said franchise shall be had unless the same shall be readvertised and again offered for sale, in the manner hereinbefore provided:

The successful bidder and his assigns must during the life of said franchise pay to the County of Alameda two per cent (2%) of the gross annual receipts of the person, partnership or corporation to whom the franchise is awarded, arising from its use, operation or possession. No percentage shall be paid for the first five (5) years succeeding the date of the franchise but thereafter such percentage shall be payable annually; and in the event said payment is not made said franchise shall be forfeited:

The successful bidder for said franchise shall file a bond running to said County of Alameda, with, at least, two good and sufficient sureties, to be approved by said Board of Supervisors, in the penal sum of Twenty-five hundred (2500) Dollars, conditioned that such bidder shall well and truly observe, fulfill, and perform each and every term and condition of such franchise, and that in case of any breach of condition of such bond, the whole amount of the said penal sum therein named shall be taken and deemed to be liquidated damages, and shall be recoverable from the principal and sureties upon said bond. Said bond shall be filed with said Board of Supervisors within five days after such franchise is awarded, and upon the filing and approval of such bond, the said franchise shall, by said Board of Supervisors, be granted by ordinance to the person, firm, or corporation to whom it has been struck off, sold or awarded, and in case that said bond shall not be so filed, the award of such franchise shall be set aside, and any money paid therefor shall be forfeited, and said franchise shall, in the discretion of said Board of Supervisors, be readvertised and again offered for sale in the same manner, and under the same restrictions, as hereinbefore provided:

Notice is hereby further given that said franchise will be granted upon the following terms and conditions and restrictions in addition to the terms and conditions and restrictions required or imposed by law, to wit:

1. The street railroad to be authorized by said franchise shall consist of a single or double track, and the rails shall be laid in a good and substantial and workmanlike manner, and said railroad shall be constructed in such a manner as to present the least possible obstruction and inconvenience to the traveling public, and the cars run thereon shall be of the most approved pattern for comfort, convenience and safety;

2. Said street railroad shall be operated by electricity or such other improved mode of operation as may be authorized by law, except steam locomotives;

3. The tracks, side tracks and switches shall not be more than five feet wide within the rails and must have a space between them sufficient to allow the cars to pass each other freely, and when permanently laid shall be as nearly as possible in the middle of said streets and avenues, and the portion or portions of the public highways to be occupied by said tracks, side tracks and switches shall not exceed twenty-two (22) feet in width at any point of the aforesaid route. No stations shall be constructed within the lines of said public highways without the approval and consent of said Board of Supervisors;

4. Single fares on said street railroad shall be as now provided by law;

5. The grantee or grantees of said franchise, their successors or assigns, must plank, pave or macadamize, or otherwise improve, with the same kind of material with which other portions of the public highways adjacent are improved, the entire length of the said public highways used by said track or tracks between the rails and for two feet on each side thereof, and also between the tracks where there is more than one track, and keep the same constantly in repair; flush with said public highways and with good crossings, and said grantee or grantees, their successors or assigns, after five (5) days notice to repair or improve the entire length of said public highways used by said railroad, or any portion thereof, as above provided, shall forfeit to the said County of Alameda ten dollars per day for each and every day that they, or their successors or assigns, shall neglect to comply with the aforesaid condition;

6. Work to construct said street railroad must be commenced within four (4) months from the date of the taking effect of the Ordinance granting said franchise, and the same must be completed within one year thereafter over the entire route unless the uncompleted portion thereof be abandoned with the consent and approval of said Board of Supervisors;

7. Said grantee or grantees, their successors or assigns, shall lay the tracks for said street railroad along and upon said public highways under the direction of said Board of Supervisors and the County Surveyor of said County of Alameda, and no change of any public highway over which said street railroad is to run shall be made in any way except by and with the consent and approval of said Board of Supervisors;

8. In case said street railroad shall be operated by electricity, the poles used upon said public highways in the construction thereof shall be of the most approved pattern in use for electrical railroads and of wood or iron, and all wires used in connection with the exercise of said franchise, except underground wires, shall be of sufficient height and elevation above the ground so as to avoid obstruction to the ordinary use of said public highways;

9. Cars must be operated over said street railroad in each direction at least once every thirty (30) minutes between the hours of six (6) o'clock A. M. and eleven (11) o'clock P. M. of each day; and

10. All mail carriers in the employ of the United States Government, at all times while engaged in the actual discharge of duty, shall be permitted and allowed to ride on the cars of said street railroad without paying any sum of money whatever for fare or otherwise.

By order of the Board of Supervisors of the County of Alameda.

Dated, April 18th, A. D. 1907.

(Seal) JOHN P. COOK,

County Clerk of the County of Alameda, State of California, and ex-officio Clerk of the Board of Supervisors of said County of Alameda.

MURRAY & CO.

610 Broadway Oakland. 6991

Heating and Ventilating

FURNACES

Repairing—Sheet Metal Work.

With a Capital of $150,000 and Surplus and Profits of $185,000

The Union National Bank of Oakland assures absolute security to all funds entrusted to it. Every courtesy, advantage and consideration, within the scope of sound, conservative banking is afforded to all, whether the account be large or small.

THE UNION NATIONAL BANK OAKLAND, CAL.

N.W. Cor. 12th St. & Broadway

Oakland, California

United States Depositary.

(Incorporated 1875.)

Sunset Route

Two Fine Trains

Over the road of a thousand wonders,

The famous Coast Line,

Ocean in a distance.

Orange groves,

Grand scenery,

Observation car,

Train libraries,

Luxuriously appointed sleeping cars,

New Orleans—New York—Boston and other cities.

Phone Oak. 543.

W. F. HOLTON, C. P. & T. Agt.

G. T. FORSYTH, D. F. & P. Agt., Cor. 13th & Franklin Sts., Oakland, Calif.

UNION-SOUTHERN PACIFIC

is the Best

3 DAYS TO CHICAGO

4 DAYS TO NEW YORK

Over Great Salt Lake Cut-Off

Observation Car, Book Lovers' Library,

All the comforts of home.

Finest equipment—superb scenery.

Phone Oak. 543.

W. F. HOLTON, C. P. & T. Agt.

G. T. FORSYTH, D. F. & P. Agt., Cor. 13th & Franklin Sts., Oakland, Calif.

Reduction in Gas Rate

June 1, 1907

Illuminating Gas, - - $1.00

Fuel Gas, - - - - .90

THD CHEAPEST CONVENIENCE

COOK with GAS

Ask for our lady demonstrator

Oakland Gas, Light

SHIPPING :: STOCKS AND BONDS :: FINANCIAL

OAKLAND STOCK EXCHANGE

Morning Session, Friday, April 19.

1000	Adams	20
2000	Atlanta	76
2000	April Fool Extension	02½
2000	Bonanza Extension	15
1000	do	19
2000	Black Ants	12
2000	Black Butte Bonanza	11
2000	Black Rock	08
1000	Blue Bell	25
1000	do (s 10)	25
1000	Blue Bull	51
2000	Booth	77
600	Columbia Mountain	93
2000	Comet	03
3000	Cowboy	65
1000	do	65
2000	Daisy	2.27½
1000	Diamondfield Black Butte	41
2000	do (s 10)	41
2000	Dexter	24
3000	do	24
1000	do	25
1000	Francis-Mohawk	1.22½
2000	Golden Anchor	37
2000	Great Western	03½
100	Goldfield Consolidated	8.25
150	do	8.25
1000	Great Bend	1.10
1000	Great Bend Extension	23
2000	Home	09
2000	Jumbo Extension	2.40
1000	Laguna	1.60
2000	Lone Star	32
1000	do	32
6000	Little Joe	04½
2000	MacNamara	49
3000	do	49
2000	Mohawk Extension	23
2000	Manhattan Crescent	07
2000	Mayne	11
2000	North Star	43
1000	do	43
2000	Oro	46
1000	do (s 10)	46
2000	do (s 20)	46
3000	Pine Nut	16
2000	Red Top Extension	52
2000	Red Hills	50
2000	Silver Pick	1.27½
2000	St. Ives	1.62½
2000	Triangle	51
1000	do	51

CLOSING STOCK LIST.

NEW YORK, April 19.—The closing stock list was as follows

Atchison	98⅞
do preferred	95⅞
Baltimore & Ohio	98
Canadian Pacific	174⅞
Chicago & Northwestern	152⅞
do preferred	195
Colorado Southern	26¾
Denver & Rio Grande	28½
do preferred	71
Erie	23½
Illinois Central	145
Louisville & Nashville	117
Mexican Central	21¼
Missouri Pacific	74¼
New York Central	118¾
Pennsylvania	124
Reading	136¼
Rock Island	21½
do preferred	18
St. Paul	123⅜
Southern Pacific	82½
Southern Railway	21
Union Pacific	136⅝
do preferred	86⅝
Wabash	14¼
Wisconsin Central	18
MISCELLANEOUS.	
Amalgamated Copper	93⅞
American Car and Foundry	36½
American Locomotive	67
American Smelting and Refining	121¼
do preferred	107½
Brooklyn Rapid Transit	59
Colorado Fuel and Iron	35
International Paper	14¼
National Biscuit	77¼
National Lead	61⅞
Pacific Mail	27
People's Gas	91¾
Pressed Steel Car	36
Pullman Palace Car	165
Standard Oil	517
Sugar	123¼
Tennessee Coal and Iron	115
United States Steel	37¾
do preferred	100⅞
Western Union	82¾
Northern Pacific	131¼
Great Northern preferred	133
Interborough Metropolitan	25⅞
do preferred	59
Mackay	68½
do preferred	68

CATTLE STEADY.

CHICAGO, April 19.—Cattle—Receipts 2000, steady, beeves, $4.2[illegible]@6.65, cows, $1.75@4.80, heifers, $2.65@5.40, calves, $4.50@6, good to prime steers $5.35@6.65, poor to medium, $4.25@5.30, stockers and feeders, $2.[illegible]@5.10.

Hogs—Receipts, 20,000, 5c lower, light, $6.40@6.65, mixed, $6.40@6.62½, heavy, $6.25@6.60, rough, $6.25@6.35, pigs, $6.[illegible]@6.60, good to choice heavy, $6.50@6.60.

Sheep—Receipts, 8000, steady; natives, $5.50@7.80, Westerns, $5.50@7.80, yearlings, $7.[illegible]@7.75, lambs, $6.50@8.50, Western, $6.50@8.60.

BUTTER STRONG.

CHICAGO, April 19.—Butter, strong; creamery, 22@28, dairy, 20@29c. Eggs, firm; at mark, cases included, 19c

MONEY ON CALL.

NEW YORK, April 19.—Money on call firm, 2 1-16@1-2 per cent, ruling rate, 2 1-2 per cent; closing bid, 2 1-4 per cent, offered at 2 1-2 per cent.

Time loans steady and dull, sixty days, 3 1-2@4 per cent, ninety days, 4 1-2 per cent; six months, 5 per cent

COTTON FUTURES.

NEW YORK, April 19.—Cotton futures closed very steady, April, $9.75; May, $9.81; June, $9.78; July, $9.82; August, $9.83; September, $9.84; October, $10.04; November, $10.08; December, $10.12; January, $10.28; February, $10.33.

BIG VALUES

Great Bargains for the Ladies Tomorrow.

The Acksang Co, 965 Washington and 58 San Pablo avenue, are placing on sale tomorrow morning at 8:30, an elegant line of spring and summer shirt waists at ridiculously low prices.

These goods are all this years' styles and are to be marked at prices that were never before heard of for such high grade goods.

It will pay you to come early for these bargains are sure to be snapped up quick.

HEINE PIANOS

Three times as many sold in the past twenty years as any other make is enough to attest the superiority of the HEINE PIANOS.

Oakland Wholesale Sample Rooms.

No. 469-71 20th St, Oakland.

LATEST NEWS FROM NEVADA GOLDFIELDS

WONDER, Nev., April 19.—A big ledge of unusual richness has been uncovered within a week on the B. and S. claim of the Blue Jay group. This ledge shows a width of twelve feet on the surface, and the assays have shown average values of about $75 to the ton. Over $10 of these values have been in gold. The vein was cut in trenching. A shaft is being sunk with the vigor that has characterized all the operations of the Fairview Silver King Mines Company, which controls the Blue Jay Wonder Mining Company. The property adjoins that of the Nevada Wonder Company on the northeast. On the latter five remarkably rich veins have been cut, and recent developments have shown that the Blue Jay has at least three of these. The gasoline hoist ordered for the company is now in Fallon.

While drifting west at the 200-foot level in the shaft on the June Wonder ground, Superintendent O'Brien this week cut into ore that gave assays as high as $146.90. The proportion of metals in the rock showed as follows: Gold, $2.80; copper, $23.23; lead, $45.02; silver, $78.42. The development of this property has been persistent, and the company is highly gratified to discover that the values are increasing with depth. All the indications are favorable to the cutting at once of a permanent ore body. A fifteen-horse power gasoline hoist, ordered some time ago, is now in Fallon, and will be installed on the ground in a few days.

Active development work is now in progress on the property of the Nevada Mogul Mining Company, which has eight promising claims to the south of Wonder. In trenching on the surface a six-foot ledge was uncovered which yielded assays as high as $107.56. An inclined shaft is being sunk on this ledge, which is continuing to show a fine quality of quartz. So confident are M. A. Jones and John F. Wilson, the chief owners, that they have a rich property that they have refused tempting offers for the ground, and have organized, with some associates, the Nevada Mogul Mining Company, with J. D. Jilson, a mining man of long experience, as president. M. A. Jones, who has made money here, is vice-president and treasurer, and John F. Wilson is secretary and general manager. The latter came to Wonder about three months ago from Colorado, where his standing as a mining man is high.

The company intends to rapidly push the development work in accordance with the most approved methods. A contract has just been let to William Johnson to drive a tunnel 180 feet in not more than 100 days. It is estimated that the rich vein will be cut at a depth of 102 feet. The strike on this ground, which lies in the neighborhood of Chalk mountain, about six and a half miles from Wonder, materially extends to the south the rich mineralization of the Wonder district.

WALL STREET

STOCKS UNCERTAIN.

NEW YORK, April 19.—A wavering and uncertain movement of prices within a narrow range resulted from the opening dealings in stocks today. Trading was very light. Small losses were in the majority, the most conspicuous being ¾ in Reading and ⅝ in Southern Pacific.

The downward movement received a temporary check when buying orders were executed in the Harriman stocks. These were supplemented by purchases for both accounts in Reading, Smelting and Amalgamated, but after the rally had reached from 1 to 1½ in the leaders the advance stopped and toward 11 o'clock the market receded to near the low point. Smelting improved a point, but afterwards lost it. Rock Island lost 1⅝.

Prices hardened on a slight demand, which was not sufficient to hold the advances. American Smelting rose 1⅜ and Union Pacific 1¼.

Bonds were dull and steady.

Operations became more restricted and fluctuations narrower. Reading sold half below its noon price, which was the widest movement of the hour. Great Northern Ore Certificates hardened 1¾ and Chicago & Alton 1.

The undertone of the market became better after 1 o'clock, but the improvement was very slight. Chicago, St. Paul, Minneapolis and Omaha declined 3, Union Pacific preferred 1½ and Federal Mining 8.

The market closed stagnant. Prices yielded but the movement was almost imperceptible. Canadian Pacific, United States Steel preferred, Mackay preferred fell 1, and Lackawanna rose.

PAPER MARKET.

NEW YORK, April 19.—Close

Prime mercantile paper, 6 per cent.

Sterling exchange firmer with actual business in bankers' bills at 485.60@485.70 for demand and at 482.70@482.75 for sixty-day bills.

TOO LATE TO CLASSIFY

TO trade $700 equity in $1800 lot for second-hand touring car. Phone Oakland 9030.

NICELY furnished modern house, 8 rooms and bath. 1548 Pacific ave., Alameda

YOUNG man or boy wanted, to work evenings. 506 13th st

NURSE girl to assist in care of 2 children. 2528 Fruitvale ave.

UNFURNISHED rooms, 4 suites, 2 rooms each, $15 per month each, $7.50 per room. Inquire 455 or 463 9th st

FOR SALE—Fine 4-year-old trotting stallion for breeding purposes, price reasonable. Inquire 3201 Durant ave., Berkeley.

WOMAN to cook and do housework. Call at 1572 Grove st

NEAT Japanese excellent cook, wants a position in small family. H. Mota, 840 Webster st., Oakland

AN A1 fresh cow and calf for sale cheap. J. G. Harvey, 3021 Champion st., Fruitvale.

CARPENTER, foreman, A1, is open for a position. Box 6594, Tribune

WANTED—Second girl, one who sleeps home preferred. 523 Jones st

A GERMAN lady wishes work by the day, good cook and baker. Address Box 6595, Tribune

A FIRST-CLASS lot in the new East Piedmont tract for sale, one of the best 50x150; $2250. Box 6592, Tribune.

STENOGRAPHER desires a position in Oakland or Berkeley. Address Box 3253, or phone Berkeley 817. Box 3253, Tribune Branch Office

TWO good makers, steady employment, "Brigg's Millinery," 468 11th st

FLAT of 5 rooms, furniture for sale. Mrs. Schoenfeld, 1148 Filbert st., cor 14th st

FOR SALE—Berkeley cleaning and dye Works, 2371 Shattuck.

YOUNG girl assist housework, no washing, good home and wages. 408 5th st

CEMENT walks laid, repairing attended to. Address B. A. Burns, Gen. Delivery, Oakland

SINGLE room, suitable for 2, reasonable rent. 715 16th st

TO LET—Corner flat, 6 rooms and bath. Inquire 826 Alice st.

A NICE sunny room suitable for 2 gentlemen. 522 9th st, bet. Washington and Clay sts

NICE furnished rooms with good board, accommodations for 6. 469 Moss ave

FOR SALE—6 lots, 50x100, level, slightly, 3 blocks from College ave., Telegraph ave. and Key Route, under market price; half cash, balance easy installments, good location for cottages. Address A. P. Walbridge, Cloverdale, Cal.

D. F. MINNEY
422-11th St., just East of Broadway
Phone Oakland 2403.
Exclusive options only.

FURNITURE

Complete in seven-room flat, bringing in an income of 45 per cent on an investment of $500

D. F. MINNEY
422 11th St., Just East of Broadway
Business property a specialty.

NOTICE.

On and after this date, April 19, I will not be responsible for any debts contracted by my wife, Margaret Happy.
Signed FRANK D. HAPPY.

PUBLIC NOTICE.

On and after this date, March 29, 1907, any bill charged to my account without a written order, will be null and void.
Signed F. J. EDWARDS,
914 Washington st

NOTICE TO CREDITORS.

Any one having a claim against Heymann and Davis, or M. Heymann present the same at once at Hale Bros., Inc., Washington and 11th sts., Oakland, Cal., and be paid in full. M. HEYMANN.

Fruitvale, April 16th, 1907.

I hereby warn all real estate agents in the City of Oakland and Alameda County, State of California, that Mrs. Babette Schmidt, 1216 East 24th Street, Fruitvale, has no right to sell or offer for sale any property on Lot Sixteen (16) and Seventeen (17), Latham Terrace, Fruitvale, California
Signed by E. J. SCHMIDT.
1218 East 24th Street, Fruitvale, Cal.

Fruitvale, April 16th, 1907

I hereby warn all grocers and business people not to give any credit to Mrs. Babette Schmidt of 1216 East 24th Street, Fruitvale, under my name
E. J. SCHMIDT,
1218 East 24th Street, Fruitvale, Cal.

WORLD'S WHEAT

LIVERPOOL WHEAT.

LIVERPOOL, April 19.—Close: Wheat—May, 6s 5⅛d; July, 6s 3½d

The weather in England today was fair but cloudy.

CHICAGO WHEAT.

CHICAGO, April 19.—The wheat market opened steady, despite favorable weather for the crop in the southwest. July wheat opened ⅛c to ¼c higher at 79⅝c to 79¾c, declined to 79⅜c and sold up to 79⅝@79¾c.

The market continued strong all day. The high point for July was 80¾c, and the close was strong at 80½c.

Corn was steady on a fair demand from commission houses, which was based upon the fact that local receipts were below the estimate. July opened a shade to ⅛c higher at 47⅜@47½c to 47½c, sold up to 47⅝c, and then declined to 47⅜@47½c.

The high point for July was 48½c, closing ½@⅝c higher at 47⅞c.

Oats were firm on good buying by pit traders and commission houses. July opened a shade to ⅛c higher at 40⅛@40¼c to 40¼c, and sold up to 40½c.

The provisions market was very quiet and prices were firm. The market for hogs was easy. July pork opened 5c up at $15.95; lard and ribs were each up a shade at $8.70 and $8.60 respectively.

CASH WHEAT.

CHICAGO, April 19.—Cash: Wheat—No. 2 red, 78¼@78⅝c; No. 3 red, 76@78½c; No. 2 hard, 76⅞@79c; No. 3 hard, 70@76c. No. 1 northern, 82@85c; No. 2 do, 80@84½c; No. 3 spring, 77@83½c.

Corn—No. 2, —, No. 3, 44¼@44¾c.

Oats—No. 2, 41c; No. 3, 39¾c.

SAN FRANCISCO GRAIN.

SAN FRANCISCO, April 19.—Wheat, quiet; May, $1.31; cash, $1.35.

Barley, quiet, May, $1.21⅜ bid; December, $1.22 bid, cash, $1.22½.

Corn, quiet, large yellow, $1.35@1.40.

COTTON STEADY.

NEW YORK, April 19.—Cotton—Spot closed steady 10 points higher, middling uplands, 11.20c; middling gulf, 11.45c; no sales.

SUGAR FIRM.

NEW YORK, April 19.—Sugar—Raw, firm; fair refining, 3.26c, centrifugal 96 test, 3.76c, molasses sugar, 3.04c; refined, steady, crushed, 5.60c, powdered, 4.90c; granulated, 4.80c.

Coffee steady; No. 7 Rio, 6¾c; No. 4 Santos, 7¾c

LEAD DULL.

NEW YORK, April 19.—Lead—Dull and unchanged at $6@$6.10.

Copper—Quiet at $24.25@25.25.

LOCAL STOCKS

SAN FRANCISCO, April 19.—Stock and Bond Exchange quotations, 10:30 a. m. session. Sutro & Co., 412 Montgomery street.

Miscellaneous Bonds—	Bid.	Asked.
Associated Oil Co., 5%	..	88
Bay Co. Power Co., 5%	..	102¼
Cal. Gas and Electric Gen. M. and C. T., 5%	84	85
C. C. Water Co., 5%	..	103½
Hawaiian Com. & Sugar, 5%	..	102¼
North Pac. Coast R. R., 5%	100	102¼
Northern Cal. Power Co., 5%	..	102½
Oakland Gaslight Co., 5%	..	109½
Pacific Gas Imp., 4%	..	92½
Sac. Electric, Gas & Ry. 5s	..	105
S. P. R. R. of Ariz., 1909, 6%	..	..
S. P. Branch Ry. of Cal., 6%	..	171
S. V. W. Co., Gen. Mtge., 4%	88¾	89½
United R. R. of S. F., 4%	75	75¾
Water Stocks—		
Contra Costa	61½	62
Spring Valley Water Co.	21⅝	21¾
Gas and Electric Stocks—		
Mutual Elec. Light Co., Cert.	4½	..
do, Ext. Cert	..	13¼
Bank Stocks—		
American National Bank	..	130
Anglo-Cal. Bank ($50 paid)	..	89
Bank of California	361½	363
Cal. Safe Dep. & Trust Co.	128½	130
Sugar Stocks—		
Honokaa Sugar Co.	10⅞	11¼
Hutchinson S. Plantation Co.	15⅝	15¾
Kilauea S. Plantation Co.	1	2½
Makaweli Sugar Co.	29¾	31
Onomea Sugar Co.	35¾	36½
Paauhau S. Plantation Co.	14⅜	14½
Miscellaneous Stocks—		
Alaska Packers' Association	43¼	45
Associated Oil Co.	42¼	42
Cal. Wine Association	83⅛	84

SALES.

1000 Southern Pacific, Ref. 94
25 Paauhau 14¾
5 Alaska Packers' Association 43¾
3000 S. P. R. R. Ariz. (1909) 104
180 Water 21¾
145 do 21¾
20 do 21¼
30 Bank of California 362

GRAIN MARKET.

CHICAGO, April 19.—Close.

Wheat—May, 78c; July, 80½c.

Corn—May, 47½c; July, 47⅞@48c

Oats—May, 43¾@43¾c; July, 40⅝c.

Pork—May, $15.87½; July, $15.92@15.95

Lard—May, $8.62½; July, $8.75.

Ribs—May, $8.47½; July, $8.62½.

Rye—Cash, 69@70c.

Barley—Cash, 64@72c.

Flax(clover and timothy nil

WOOL STEADY.

ST. LOUIS, April 19.—Wool, steady, territory and Western mediums, 23@27c, fine medium, 18@20c; fine, 14@17c.

OLSON'S MARKET-ING

Cor. 9th and Washington Streets, Oakland
Cor. 36th and San Pablo Avenue, Oakland
1434-36 Market Street, San Francisco

Roast Beef ....8c and 10c lb. Extra fancy.	Sockeye, Red Salmon, 2 cans .....15c. Regular 10c can.
Boiling Beef .....6c lb	Primrose Salad Oil, quart bottle, regular 35c 25c
Corned Beef .....5c lb	New White Beans, 7 lbs.....25c
Round Steak .....10c lb	Ginger and Graham Cakes, regular 15c .....10c lb
Sirloin Steak .....12½c lb	Armour's Corned Beef, regular 25c can; 2 cans ..35c
Hamburg Steak .....8c lb	Pure Cane Sugar, 22 lbs.$1.00 $4.50 Sack.
Leg of Mutton, yearling .....15c lb	Lenox Soap, 8 bars 25c
Loin of Mutton, yearling .....15c lb	Sugar Corn, 2 cans .....15c New Pack, regular 10c.
Shoulder of Mutton ....8c lb	Fancy Creamery Butter, 2 pound square 50c
Roast Veal .....10c lb	New Packed Tomatoes, 3 cans .....25c Regular 10c.
Veal Stew .....8c lb	
Bologna Sausage .....8c lb	
The original Stayton flour 50 lb sack .....$1.20 Regularly $1.40.	

Olson's Market, Inc.

A Woman's Health

Is a heritage too sacred to be experimented with. For her peculiar and delicate ailments only medicines of known composition and which contain no alcohol, narcotics, or other harmful or habit-forming drugs should be employed. The *one* medicine which fulfills all these requirements is Dr. Pierce's Favorite Prescription—a remedy with a record of over forty years of cures to recommend it; a remedy, the makers of which print its formula on every bottle-wrapper and attest its completeness and correctness under oath; a remedy devised and adapted to woman's delicate constitution by an educated physician—an experienced specialist in woman's diseases; a remedy, every ingredient of which has received the written endorsement of the most eminent medical writers of all the several schools of practice for the cure of woman's peculiar diseases, a remedy which has more *bona-fide* cures to its credit than any other sold by druggists for woman's special requirements. It is not given away in the form of "trial bottles" to be experimented with, but is sold at a fair price by all dealers in medicines.

Delicate, weak, nervous women should especially shun the use of alcoholic medicines which, from their stimulating and exhilerating effects may seem, for a time, to do good, but which from the inevitable effects of the alcohol in shrinking up the red corpuscles of the blood are sure to do great and lasting harm in the long run. Besides they beget a craving for stimulants which is most deplorable.

Only invigorating and nerve strengthening effects can follow the use of this famous medicine for women. It can not possibly do harm in any state or condition of the system. It has been carefully adapted to woman's needs by an experienced physician—a specialist in their diseases. It makes weak women strong and sick women well.

If a woman has bearing down, or dragging pains, low down in the abdomen, or pelvis, backache, frequent headaches, dizzy or fainting spells, is nervous and easily startled, has gnawing feeling in stomach, sees imaginary floating specks, or spots before her eyes, has melancholia, or "blues," or a weakening disagreeable drain from pelvic organs, she can make no mistake by resorting to the use of Dr. Pierce's Favorite Prescription. It will invigorate and tone up the whole system and especially the pelvic organs.

Dr. Pierce's Favorite Perscription is a scientific medicine, carefully devised by an experienced and skillful physician, and adapted to woman's delicate system. It is made of native American medicinal roots and is perfectly harmless in its effects *in any condition of the female system.*

As a powerful invigorating tonic, "Favorite Prescription" imparts strength to the whole system and to the organs distinctly feminine in particular. For over-worked, "worn-out," run-down," debilitated teachers, milliners, dressmakers, seamstresses, "shop-girls," house-keepers, nursing mothers, and feeble women generally, Dr. Pierce's Favorite Prescription is the greatest earthly boon, being unequaled as an appetizing cordial and restorative tonic.

As a soothing and strengthening nervine "Favorite Prescription" is unequaled and is invaluable in allaying and subduing nervous excitability, irritability, nervous exhaustion, nervous prostration, neuralgia, hysteria, spasms, St. Vitus's dance, and other distressing, nervous symptoms commonly attendant upon functional and organic disease of the uterus. It induces refreshing sleep and relieves mental anxiety and despondency.

No woman suffering from any of the above symptoms can afford to accept any secret nostrum or medicine of unknown composition, as a substitute for a medicine like Dr. Pierce's Favorite Prescription, which is OF KNOWN COMPOSITION and has a record of over forty years of cures and sells more largely to-day than ever before. Its makers withhold no secrets from their patients, believing open publicity to be the very best guaranty of merit.

Dr. Pierce invites all suffering women to consult him by letter *free of charge.* All letters of consultation are held as strictly private and sacredly confidential and all answers are returned in plain, sealed envelopes. Address: Dr. R. V. Pierce, Invalids' Hotel and Surgical Institute, Buffalo, N. Y.

Dr. Pierce's Pleasant Pellets cure constipation. Constipation is the cause of many diseases. Cure the cause and you cure the disease. One "Pellet" is a gentle laxative, and two a mild cathartic. Druggists sell them, and nothing is "just as good." They are the *original* Little Liver Pills first put up by old Dr. Pierce over 40 years ago. Much imitated, but never equaled. They are tiny sugar-coated granules—easy to take as candy.

Dr. Pierce's great thousand-page illustrated Common Sense Medical Adviser will be sent free, paper-bound, for 21 one-cent stamps, or cloth-bound for 31 stamps. Address Dr. Pierce as above.

OAKLAND HARBOR NEWS

The following were the arrivals and departures of vessels at Oakland harbor for the twenty-four hours ending at noon today:

ARRIVED.

Adams Wharf.

Schr Charles E. Falk, 246 tons, from San Francisco.

Schr Monterey, 100 tons, from San Francisco.

City Wharf.

Schr Col Baker, 72 tons, from San Francisco; 150 tons coal.

Schr Natalie, 28 tons, from South Beach; 75 tons sand.

Long Wharf.

Schr Crockett, 49 tons, Barrett, from San Francisco; loading hay.

Stmr Dimond, 212 tons, Hanson, from Alvarado; 120 tons salt.

Stmr Hornet, 50 tons, Marston, from San Francisco; loading cement.

Stmr Phoenix, 150 tons, Hanson, from Thowen's Landing; 135,000 ft lumber.

SAILED.

Long Wharf.

Stmr Watson, left April 19, 9 a. m.

Stmr Eureka, left April 18, 11.30 p. m.

Stmr Lackme, left April 18, 2 p. m.

Stmr Carmel, left April 18, 6 p. m.

BUTTER AND EGGS.

NEW YORK, April 19.—Butter, strong; Western factory, common to firsts, 19@22c; Western imitation creamery extras, 27@28c; firsts, 24@25c.

Eggs, weak; Western first, 16@17½c

The Best Investment

Gold-Producing Oakland Business Property

See Page 11

Southern Nevada Stocks

For quick, accurate quotations on Tonopah, Goldfield, Bullfrog or Manhattan stocks, wire, write or call on

Robert Romer & Co.

Stock Brokers, 1058 Broadway, Oakland, or 320-322 Bush street, San Francisco.

RENT FREE

Buy a Tent of

Gilbert, Wallace & White, Inc.

1252 Webster St.

and camp for the summer. We also manufacture awning covers, tarpaulings and all kinds of canvas work.

BORN.

LIVINGSTON—In this city, April 16, 1907, to the wife of S. Livingston, a daughter.

DIED.

BELL—In this city, April 18, 1907, Joshua C. Bell, a native of California, aged 46 years.

**Friends and acquaintances are respectfully invited to attend the funeral Sunday, April 20th, at 3 p. m., from J. E. Henderson's parlors, 1300 Webster street, Oakland, under the auspices of Court Kiaresborough No. 8609, A. O. F. Interment Mt. View cemetery.

BRADFORD—In Mill Valley, April 18, 1907, Ethel S., beloved daughter of the late Llewellyn Bradford and Matilda Bradford, sister of Mabel Bradford, a native of California, aged 28 years.

**Friends and acquaintances are respectfully invited to attend the funeral Sunday, April 20th, at 10 a. m., from J. E. Henderson's parlors, 1300 Webster street, Oakland. Interment Mt. View cemetery.

LAHR—In this city, April 18, 1907, George Lahr, father of Carrie, William, Lily and Joseph Lahr, a native of Wisconsin, aged 45 years

KLUEGEL—In this city, April 19, 1907, Ferdinand, husband of the late Charlotte Kluegel, and father of Mrs. George F. Allard and Charles H. Kluegel and the late Edward A. and Frances E. Kluegel, a native of Germany, aged 81 years 3 months and 4 days

SCOTT—In this city, April, 1907, Mrs. Mary Scott, 565 13th street, wife of the late Samuel Scott, aged 81 years.

Lady Attendant
CUNNA & CAPORINO
Undertakers and Embalmers
1311 CLAY STREET
OAKLAND
Cor. 17th and San Pablo
Telephone Oakland 240.

LOOK! LOOK!

ONLY

$1 Down and $1 per week

LOTS $100-up

IN

MEEKERS' ADDITION TO POINT RICHMOND

NO INTEREST NO TAXES

SEE OR WRITE

WM. WENHAM

1068 Broadway, Rooms 20-21, Oakland

PHONE OAKLAND 3030

OPEN WEDNESDAY AND SATURDAY EVENINGS UNTIL EIGHT O'CLOCK. SUNDAYS FROM 9 UNTIL 11 O'CLOCK A. M. AGENTS ON TRACT ALL DAY SUNDAY.

Dr. GRANT & CO.

SPECIALISTS IN Men's Diseases

Blood Poison, Fistula, Gleet, Varicocele, Stricture, Piles, Nervous Debility, Lost Manhood, Seminal Weakness, Prostatic Troubles, Impotency, and ALL PRIVATE DISEASES

WE CURE MEN

If you are suffering from the private diseases of men, are discouraged, lack the normal fire of life, and are weak and depressed, there is but one relief, and that relief lies within our power. Let us bring back to you the strength and vigor of youth, and restore you to manhood.

Pay When Cured

CONSULTATION FREE

DR. GRANT & CO. 416 Thirteenth St., Corner Washington, OAKLAND.

TWENTYFOUR - - PAGES
Friday Evening - April 19, 1907

Oakland Tribune.

Only Oakland Newspaper That Publishes Associated Press News

"CAMPBELL QUALITY WITH CAMPBELL SERVICE"

SATURDAY SPECIALS

Household Dept.

Who Washes Now?
Everybody but Father

Now is your time to buy your laundry supplies at extraordinary cut prices.

Washboards—Glass—Will not rust; regular 50c 40c
Toy Boards—Glass—Will not rust; regular 25c 20c
Ironing Boards—Made of best selected cedar wood; well dried; will not warp.
Auxiliary Sleeve Board—Can be attached to any table; patent clamp; will hold fast; regular 50c 40c
Folding Iron Boards—Can be extended to any height; 5 1-2 feet long; regular $1.75 ..... $1.50
Regular Ironing Boards—Sizes:

	4-ft	4½-ft	5-ft	5½-ft
Regular	60c	65c	75c	85c
Special	50c	55c	60c	70c

Flat Irons—The celebrated Mrs Potts' sets 3 irons, highly nickel plated, will not rust; aluminum tops, including handle and stand; regular $1.25 ..... 95c
Laundry Baskets—Made of best willow; oval shape—Sizes:

	24 inches	27 inches	30 inches
Regular	90c	$1.10	$1.25
Special	75c	95c	$1.10

Sunny Slope Butter

25c 1 lb. Square — This butter is churned from the richest cream. It is carefully worked, iced and salted sufficiently to preserve and develop its flavor, which we claim to be superior to that of any other butter in the State. — 50c 2 lb. Square

Wash Boilers—Made of best Charcoal tin, copper bottom, extra heavy; will last; a snap; regular $1.75 ..... $1.25
A limited amount only.
Clothes Pins—Spring—The good kind; regular, 3 doz for 25c; special, 4 doz 25c
The No-Piece Curtain Stretcher—Has top and bottom side bars, permanently bolted to center brace; they are made to fold up like a pocket-knife; when not in use can be stored away on a shelf in closet; size of stretcher, 12 feet by 16 feet long; adjustable pins; can be adjusted to fit any size scallop; regular $2.50; special $2.00
Galvanized Iron Wash Tubs—

	Small—20½	Med.—22¾	Large—24½
Regular	75c	85c	$1.00
Special	50c	60c	75c

We guarantee our Sunny Slope Butter and Eggs to be equal in quality to the highest priced in the State, or money cheerfully refunded.

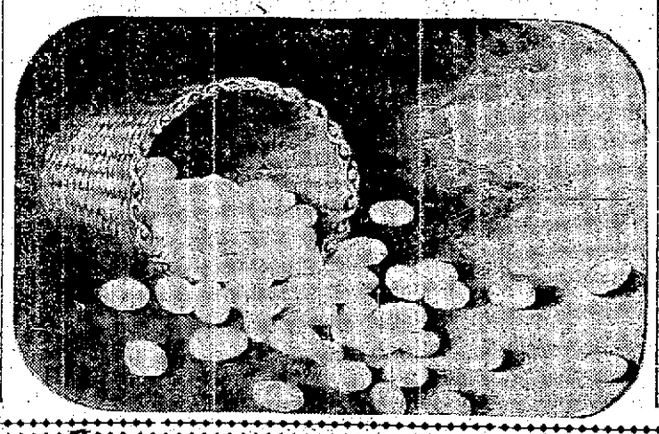

Sunny Slope Eggs

FRESH FROM OUR FARM DAILY

24c Doz — Every Egg Select. Every Egg Clean and White. Every egg guaranteed. No horse flesh or bone-yard offal used for food. — 24c Doz.

Tea & Coffee Dept.

We have great quantities of the finest grades, roasted daily.

Mochava—A delightful Mocha and Java blend; regular 40c, 3 lbs $1.00
Jamocha—A fancy blend of Old Government Java and selected Mocha; 35c; 3 lbs 90c
Konana—A very select Hawaiian coffee; regular 25c; 3 lbs 65c

Hammocks

This Hammock has open weave; has concealed spreader at head and wood bar at at foot; size 36 in. wide 78 in. long; regular $1.50, special $1.

Grocery Dept.

These Fruits While They Last

J H F Apricots—Doz $3.50
Melrose Apricots—Extras $2.90
Melrose Yellow Egg Plums—Extras doz $2.90
Melrose Damson Plums—Extras doz $2.90
Melrose Muscat Grapes—Extras doz $2.90
Melrose Bartlett Pears—Extras doz $2.90
Elephant Apricots—Fair quality, doz $1.50
Acme Apples—Standard quality, doz $1.50

Liquor Department

75c—WILSON WHISKEY—That's all—75c
CALIFORNIA CLARET — a delightful table wine. Per gal—40c.
95c—SCOTCH WHISKEY; Glen Gary—95c

VACATIONS FOR JUDGES ARE SET

Dispensers of Justice to Have Annual Outings Beginning June 17th.

The five Superior Court judges this morning set the dates of their annual vacations from June 17th to August 9th, inclusive. During the seven weeks of the vacation, one judge will be present for cases that may come up.

In the order made this morning no case motions or other proceedings except criminal, probate, guardianship matters, cases of forcible entry, unlawful detainer, cases of alleged insanity, condemnation actions, naturalization matters, ex parte and default matters will be set for trial or hearing during the vacation period unless upon the application and consent of both parties to the action and the consent of the judge presiding at the time.

Matters and demurrers now set for any date during the vacation will be continued until Friday, August 16, 1907.

Stops itching instantly. Cures piles, eczema salt rheum, tetter, itch, hives, herpes, scabies—Doan's Ointment. At any drug store.

POTENTATE IS A PLAIN SPOKEN MAN

On great charm about the Amir in an Englishman's eyes is his way of dispensing with the ridiculous and fulsome expressions of flattery and humility which are necessary, according to the rules of the East in polite conversation. When asked if he had a good journey through the Khyber to Peshawar, he should have replied:

"With the prospect of the joy and felicity of gazing upon the noble and heroic features of the brave and handsome representative of the greatest kingdom of the world, the stony roads appeared to me like beds of down, the snowstorms and blizzards like zephyrs on a summer's eve and the miserable desert like a garden of Paradise."

But he said nothing of the sort. What he did say was: "No, I did not have a good journey. It pleased Allah to bestrew my path with every form of difficulty and annoyances and I am glad of its over."—London Standard.

MARY C. HALLAHAN
Caterer, 1201 Alice. Phone Oakland 8111.

EXPERIENCE.

It was Sunday afternoon, and the infant class teacher was trying to impress the children with the beauties of the Garden of Eden. "But, children," she said "there was one thing in the garden that Adam and Eve might not touch."

"I know," said a little boy, who had evidently had some previous knowledge of beautiful gardens; "it was poison-ivy."—In April Harper's.

Piedmont Floral and Seed Co.
Always have a fresh supply of choice cut flowers. Funeral designs and bouquets promptly made. Ring up Phone Oakland 503; store, 60 San Pablo avenue.

CITY OFFICIALS ARE NOT FAVORED ONES

LINCOLN, Neb., April 19.—The State Railroad Commission has issued an order to street railways throughout the State to abrogate contracts made with the government for carrying mail carriers at a reduced rate. Policemen and firemen also are included in the order, which prohibits the carrying of any person at less than the regular fare or for any rate not open to the public.

All cases of weak or lame back, backache, rheumatism, will find relief by wearing one of Carter's Smart Weed and Belladonna Backache Plasters. Price 25 cents. Try them.

Piedmont Baths.
First-class Turkish and Hammam baths. Finest service on the coast; experienced attendants; also swimming tank for ladies and gentlemen. Take Piedmont car

A CARELESS TRAVELER.

A man had occasion to ship a mule by rail to another county. He sent the animal to the station in the care of a darky. When the freight was put on the car the darky looked through the bars and saw the mule was eating the tag upon which his destination was marked. The darky at once ran home. "Massa! massa! dat mule he don gone and et up de place where he's gwine to!"—From April Harper's.

POOR MAN.

Gunner—Yes, she paid $300 for her spring outfit. I tell you she was a picture on Easter Sunday.

Guyer—Yes, and her husband was a picture also.

Gunner—Indeed! What kind of a picture?

Guyer—Why, the picture of despair. —Chicago News.

Stylish Millinery
25 % Discount

Saturday Only
April 20, 1907

A fortunate shipment by express from a New York fashion milliner who left for Paris to be associated with a Parisienne importing concern, enables us to place before the Oakland correctly attired ladies an elaborate and exclusive display of Spring Millinery at a generous reduction of 25 per cent. This department has received the patronage of Oakland's best gowned ladies, and this exceptionally rare opportunity will attract the attention of hundreds on Saturday.

Inspect our display of exclusive novelties in
SUITS SKIRTS
WAISTS GOWNS

Largest Credit Suit House on the Coast

Eastern Outfitting Co.
Thirteenth and Clay

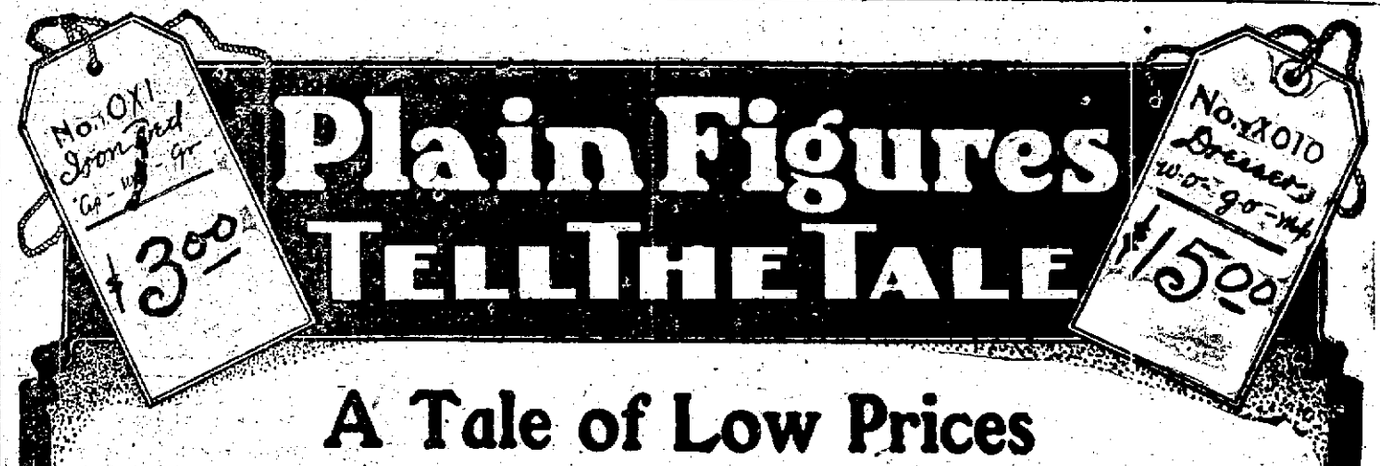

A Tale of Low Prices

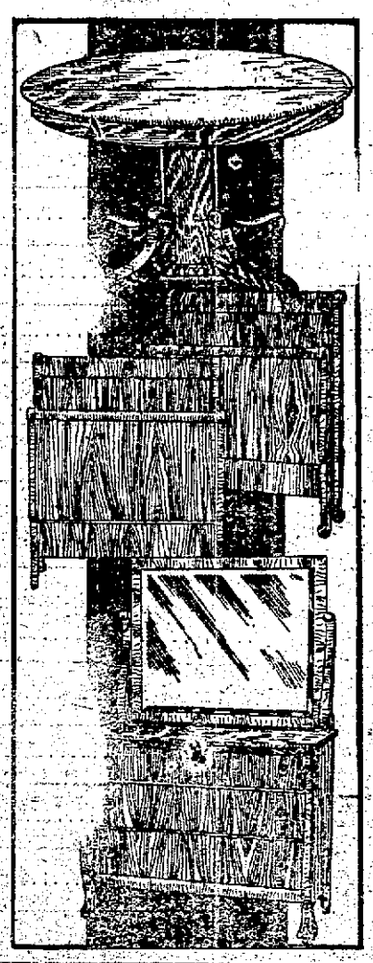

WE COURT COMPARISON

The interests of the economical are always safe-guarded here.

The prestige of the Breuner stores has been built up on the trustworthiness of its merchandise; worth in material, worth in workmanship. These two details are always foremost in our purchases. With this assurance we see to it that the prices are made so low that economical customers will see in each line the greatest worth at that price.

NOTE THE ITEMS LISTED:

BOX-SEAT DINER—Quartered oak, weathered; cane seat; best of workmanship.
Arm chair, price $5.85
Diner, price $3.60
COMFORT ROCKER—Quartered oak, weathered; upholstered in a high-grade leather. Price $16.85
MAGAZINE RACK—Quartered oak, weathered; old mission design; very artistic. Price $9.35
PEDESTAL DINING TABLE—Made from selected quarter-sawed oak; beautifully flaked; the rim is laminated wood which prevents cracking. This is an exceptional value. Price $31.50
TWIN BEDS—Empire design; made of Circassian walnut; wood selected for its beautiful grain. Price, each $52.50
DRESSER TO MATCH BEDS—It is impossible to describe the beauty of this dresser; it must be seen to be appreciated. Price $98.00

A BREUNER RANGE $1.00 A WEEK.

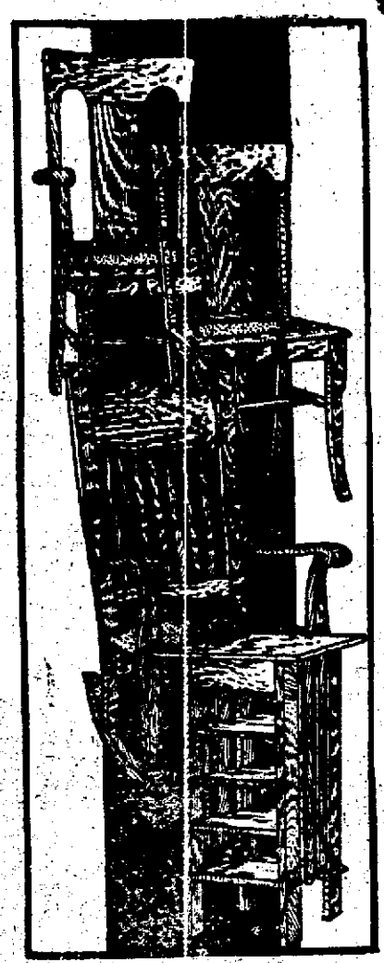

13th and Franklin — Breuner's OAKLAND — 13th and Franklin